

**THE
ADA CONFORMITY ASSESSMENT TEST SUITE
(ACATS)
VERSION 4.0
USER'S GUIDE**

August 31, 2014

Prepared by:

Ada Conformity Assessment Authority
Randall L. Brukardt, Technical Agent
621 N. Sherman Ave., Suite B6
Madison, WI 53704

Table of Contents

Table of Contents.....	i
Section 1: Introduction.....	5
1.1 ACATS Purpose	6
1.2 ACATS Coverage of Ada	6
Section 2: Changes for ACATS 4.0.....	9
Section 3: Test Objectives and Coverage.....	11
3.1 Test Objectives and Rules	11
3.2 Coverage of the Ada Standard	11
3.2.1 Coverage Documents.....	11
3.2.2 General Coverage Guidelines	12
3.2.3 Coverage Guidelines for Specific Rule Categories.....	13
Section 4: Configuration Information.....	17
4.1 Structure	17
4.1.1 Physical Organization	17
4.1.2 Logical Organization	18
4.1.3 Legacy Tests.....	18
4.1.4 Test Foundation Code.....	19
4.1.5 Special Core Tests	19
4.1.6 Foreign Language Code	19
4.2 Test Classes	20
4.2.1 Class A	20
4.2.2 Class B	20
4.2.3 Class C	20
4.2.4 Class D	21
4.2.5 Class E.....	21
4.2.6 Class L.....	21
4.2.7 Foundation Code	22
4.2.8 Specialized Needs Annex Tests	22
4.3 Naming Convention	22
4.3.1 Legacy Naming	22
4.3.2 Modern Naming	24
4.3.3 Multiple File Tests	26
4.4 Test Program Format	26
4.5 General Standards	27
4.6 Test Structure	28
4.7 Delivery Directory Structure	29
4.8 File Format	30
Section 5: Using the ACATS	31
5.1 Installation of the ACATS Test Suite.....	32
5.1.1 Contents of the ACATS Delivery.....	32
5.1.2 Guide to Decompressing Files.....	33
5.1.3 Files With Non-Graphic Characters	34
5.2 Tailoring the ACATS Test Suite.....	36
5.2.1 ImpDef Customization.....	36

- 5.2.2 Macro Defs Customization 37
- 5.2.3 Packages SPPRT13 and FCNDECL 37
- 5.2.4 Modification of Package REPORT 38
- 5.2.5 Allowed Test Modifications 38
- 5.3 Processing the Support Files 39
 - 5.3.1 Support Files 39
 - 5.3.2 "CZ" Acceptance Tests..... 39
- 5.4 Establishing Command Scripts 40
 - 5.4.1 Command Scripts..... 40
 - 5.4.2 Dependencies 40
- 5.5 Processing ACATS Tests 40
 - 5.5.1 Required Tests 41
 - 5.5.2 Test Partitions 41
 - 5.5.3 Bundling Test Programs..... 41
 - 5.5.4 Processing that may be Omitted 41
 - 5.5.5 Tests with Special Processing Requirements 42
 - 5.5.6 Focus on Specific Areas..... 47
- 5.6 Grading Test Results 47
 - 5.6.1 Expected Results for Executable Tests 47
 - 5.6.2 Expected Results for Class B Tests 48
 - 5.6.3 Expected Results for Class L Tests 49
 - 5.6.4 Inapplicable Tests 49
 - 5.6.5 Withdrawn Tests..... 49
- 5.7 Addressing Problems or Issues 50
 - 5.7.1 Typical Issues 50
 - 5.7.2 Deviation from Expected Results - Petition & Review 50
- 5.8 Reprocessing and Regrading 51
- Annex A: Version Description 53**
 - A.1 Core Test Files 53
 - A.2 Specialized Needs Annex Test Files 75
 - A.3 Foundation Code Files 77
 - A.4 Documentation Files..... 77
 - A.5 Other Files 78
 - A.5.1 List of ACATS 4.0 Files 78
 - A.5.2 Support Units Referenced by Many Tests 78
 - A.5.3 Preprocessing Tools and Data 78
 - A.5.4 Tests for Reporting Code..... 78
 - A.6 Tests With Special Requirements 79
 - A.7 Test Files Added Since ACATS 3.1 79
 - A.8 Documentation Files Added Since ACATS 3.1..... 80
 - A.9 Test Files Modified Since ACATS 3.1 80
 - A.10 Support Files Modified Since ACATS 3.1 81
 - A.11 Documentation Files Modified Since ACATS 3.1 81
 - A.12 Test Files Deleted Since ACATS 3.1 82
 - A.13 Documentation Files Deleted Since ACATS 3.1 82
- Annex B: Parameterization Files 83**
 - B.1 Macro Substitution File 83
 - B.2 Macro Substitution Tests 84
 - B.3 Package ImpDef and Its Children 84

Annex C: Results of CZ Tests	87
C.1 Sample Output From CZ0004.....	87
C.2 Sample Output From CZ1101A.....	88
C.3 Sample Output From CZ1102A.....	89
C.4 Sample Output From CZ1103A.....	89
C.4.1 Output When External Files Are Supported.....	89
C.4.2 Output When External Files Are Not Supported.....	90
Annex D: Test Applicability Criteria	91
D.1 Compile-Time Inapplicability.....	91
D.1.1 Type Short_Integer.....	91
D.1.2 Type Long_Integer.....	91
D.1.3 Other Predefined Integer Types.....	92
D.1.4 Fixed Point Restrictions.....	92
D.1.5 Non-binary Values of 'Small'.....	92
D.1.6 Compiler Rejection of Supposedly Static Expression.....	92
D.1.7 Machine Code Insertions.....	92
D.1.8 Illegal External File Names.....	92
D.1.9 Decimal Types.....	93
D.1.10 Instantiation of Sequential_IO with indefinite types.....	93
D.1.11 Special Handling Tests.....	93
D.2 Reported Inapplicability.....	93
D.2.1 Value of Machine_Overflows is False.....	93
D.2.2 System.Max_Digits.....	93
D.2.3 Floating Point Overflow.....	93
D.2.4 Type Duration.....	94
D.2.5 Text Files (Non-supported Features).....	94
D.2.6 Text Files (Supported Features).....	97
D.2.7 Sequential Files (Non-supported Features).....	97
D.2.8 Sequential Files (Supported Features).....	98
D.2.9 Direct Files (Non-supported Features).....	99
D.2.10 Direct Files (Supported Features).....	100
D.2.11 Stream Files (Non-supported Features).....	101
D.2.12 Wide Text Files (Non-supported Features).....	101
D.2.13 File I/O Tests.....	101
D.2.14 Memory for Allocated Objects.....	103
D.2.15 Task Attributes.....	103
D.2.16 Reserved Interrupts.....	103
D.2.17 Multiprocessor Systems.....	103
D.2.18 Non-binary Machine Radix.....	104
Annex E: Guidelines for Test Development	105
Annex F: Definitions	109
References	113
Index	115

Section 1: Introduction

The Ada Conformity Assessment Test Suite (ACATS) provides the official tests used to check conformity of an Ada implementation with the Ada programming language standard (ANSI/ISO/IEC 8652:1995 and later corrigenda). The ACATS User's Guide is part of the ACATS and is distributed with the test programs and testing support packages. It explains the contents and use of the test suite.

The ACATS is an important part of the conformity assessment process described in ISO/IEC-18009, Ada: Conformity of a Language Processor [ISO99]. This standard provides a framework for testing language processors, providing a stable and reproducible basis for testing. The Ada Resource Association (ARA) has sponsored an instantiation of that process since October 1998. The process is managed by the Ada Conformity Assessment Authority (ACAA).

Prior to the ISO standard, the U.S. Department of Defense sponsored a similar conformity assessment process under the Ada Joint Program Office (AJPO). The test suite for that process was known as the Ada Compiler Validation Capability (ACVC). The AJPO developed ACVC versions based on ANSI/MIL-STD-1815A-1983, ISO/8652:1987 (Ada 83), which were numbered 1.x where x ranged from 1 to 11. It later developed ACVC versions based on ANSI/ISO/IEC 8652:1995 ([Ada95]), numbered 2.0, 2.0.1, 2.1, and 2.2.

When the ACAA took over Ada conformity assessment, it adopted the ACVC as the basis for its test suite. The ACAA determined to continue to use the same version numbering for the test suite in order to avoid confusion. The version of the ACVC current at the time (2.1) was initially used as ACATS 2.1. Later, the already developed but unreleased ACVC 2.2 was released and used as ACATS 2.2. The ACAA later released ACATS 2.3, ACATS 2.4, ACATS 2.5, and then ACATS 2.6 to include maintenance changes and a few new tests.

In 2007, the ACAA developed ACATS version 3.0 to check for conformity to new language features defined in ISO/IEC 8652:1995/AMD 1:2007 ([Amend1]), as well as test programs to check for conformity to language features defined in earlier versions of Ada, including [Ada95] and [Ada83]. The ACAA later released ACATS 3.1 to improve the coverage and correctness of the ACATS for features defined in [Amend1].

This version of the ACATS is 4.0. It was developed in 2014 to test the enhancements and changes of the third edition of the Ada Standard, ISO/IEC 8652:2012 ([Ada2012]). Subsequent maintenance or enhancement versions of the suite, if they are required, will be numbered 4.1, etc.

The ACATS User's Guide describes the set of ACATS tests and how they are to be used in preparation for conformity assessment. The formal procedures for conformity assessment are described in [Pro31], and the rules in that document govern all conformity assessments, notwithstanding anything in this document that may be interpreted differently. Moreover, this guide does not discuss specific requirements on processing of the ACATS test suite, or submission and grading of results that an Ada Conformity Assessment Laboratory (ACAL) may impose.

The User's Guide is intended to be used by compiler implementers, software developers who maintain a version of the ACATS as a quality control or software acceptance tool, and third-party testers (e.g., Ada Conformity Assessment Laboratories).

Section 2 of the User's Guide for ACATS 4.0 summarizes the changes between ACATS 3.1 and ACATS 4.0. Section 3 describes test objectives and their relationship to ACATS tests and to the rules of the Ada Standards documents. Section 4 describes the configuration of the ACATS, including a description of the ACATS software and delivery files. Section 5 provides step-by-step instructions for installing and using

the test programs and test support packages, and for grading test results. The appendices include other information that characterizes the ACATS 4.0 release, along with information on test construction.

Refer to Annex F and Section 5.6 for the definition of an acceptable result and the rules for grading ACATS 4.0 test program results. Section 5.7.2 provides instructions for submitting a petition against a test program if a user believes that a deviation from the acceptable results for a given test program is in fact conforming behavior.

The ACATS test suite is available from any ACAL and from the ACAA web site. See <http://www.ada-auth.org/acats.html>.

1.1 ACATS Purpose

The purpose of the ACATS is to check whether an Ada compilation system is a conforming implementation, i.e., whether it produces an acceptable result for every applicable test.

A fundamental goal of conformity assessment (validation) is to promote Ada software portability by ensuring consistent processing of Ada language features as prescribed by the Ada Standard documents ([Ada2012] and any future corrigendum documents). ACATS tests use language features in contexts and idioms expected in production software. While they exercise a wide range of language feature uses, they do not and cannot include examples of all possible feature uses and interactions.

It is important to recognize that the ACATS tests do not guarantee compiler correctness. A compilation system that correctly processes the ACATS tests is not thereby deemed error-free, nor is it thereby deemed capable of correctly processing all software that is submitted to it.

The ACATS tests do not test the quality of an Ada implementation. In particular, ACATS tests do not check or report performance parameters (e.g., compile-time capacities or run-time speed). They do not check or report for characteristics such as the presence and effectiveness of compiler optimization. They do not investigate or report compiler or implementation choices in cases where the standard allows options.

1.2 ACATS Coverage of Ada

The ACATS needs to test as many Ada language rules as possible in order to meet the goal of enhancing Ada software portability. After all, a rule that is not tested is far more likely to be incorrectly implemented than one that is tested.

Therefore the ACATS strives for complete coverage of the standard. *Complete coverage* means that every rule in the Ada standard has one or more associated tests that ensure that the rule is implemented properly.

Complete coverage is especially important for legality rules and runtime checks. It is easy for implementers to miss these rules, as their compiler may do something useful in the absence of the checks. But allowing such incorrect code can be a major portability problem when a program is moved to a compiler (including a later version of the same compiler) that properly implements the rules and checks.

Of course, complete coverage does not mean that every sentence in the Ada standard has an associated test. There are many lines in the standard that are not rules at all, such as notes and examples. There are also many lines in the standard that are not testable; documentation requirements are but one example. There are also rules in the standard which could be tested, but such tests would be outside of the purpose of the ACATS. Rules which express options for Ada implementations (such as permissions or advice) are in this category (as the ACATS does not test implementation quality).

It should be obvious that the importance of testing particular rules in the Ada standard vary widely. In part, that's because the various Ada features themselves have widely varying importance. (For example, looking at three features that ACATS 4.0 could have tested, proper operation of if expressions is more important than correct functioning of record equality, which in turn is more important than run-time accessibility checks for coextensions.) But it's also because of the differing nature of the rules. For instance, testing of syntax rules is not very important in most cases, as correct syntax will be checked by tests for other rules, and tests for incorrect syntax require guessing what error a compiler might make in interpreting syntax. Unless an error seems particularly likely (as might happen from some irregularity in the syntax), such guessing is unlikely to find actual errors. This makes it impossible for there to be a definitive set of rules that need to be tested to accomplish complete coverage, as the decision as to whether a particular rule is usefully testable can be a judgement call.

In any case, complete coverage is a goal for the ACATS. However, it is not expected to be ever be achieved. As the ACATS gets nearer to the goal, the value of additional tests will drop (since higher value tests get created earlier), and at some point, the cost of creating and processing new tests would outweigh their value.

Since exactly which rules need to be tested to accomplish complete coverage will always be a judgement call, the test coverage analysis of the ACATS is a set of living documents, which will be updated with new information and tests with each new ACATS version.

Coverage testing will generally not test combinations of features, so problems that only manifest themselves in such combinations will not be detected. Tests designed primarily to cover language rules are most useful to prevent gross errors in implementations (such as forgetting to implement checks or features). As such, the ACATS also supplements those tests with tests written to emulate the patterns of use of Ada features. Such tests provide tests of common combinations of features, and ensure that common idioms are implemented properly.

A detailed description of how coverage is determined for the Ada standard can be found in Section 3.2.

Section 2: Changes for ACATS 4.0

Version 4.0 of the ACATS updates version 3.1 with additional tests for features defined in [Ada2012]. It includes more than 110 new tests to check features including Ada.Containers, aspect specification notation, conditional expressions, pre- and postconditions, subtype predicates, new iterator forms, user-defined references and indexing, and formal incomplete types.

In addition, 35 additional tests were corrected or removed in to reflect changes in Ada reflected by [Ada2012], as well as in response to test disputes and ARG issue resolutions.

See Annex A, “Version Description” for lists of added, deleted and modified tests.

Section 3: Test Objectives and Coverage

Each ACATS test tests one or more *test objectives*. Test objectives ought to be relatable to rules given in the Ada Standard documents ([Ada2012]).

The test objectives of modern ACATS tests are gathered into a *Test Objectives Document*. Each modern test is listed along with the objectives that it tests (legacy tests aren't included as they use a different form of objective). This document provides easier searching for particular objectives than a raw search of all of the test files.

This section provides information on how new test objectives are constructed and how the adequacy of objectives is checked.

3.1 Test Objectives and Rules

A test objective should relate as directly as possible to the rules of Ada. Ideally, a test objective will test an individual rule of Ada. *Rule* means whatever set of sentences makes up a testable statement. A rule may be as small as a single line, or spread across multiple paragraphs of the standards.

For instance, [Ada2012] contains the rule

The implicit declaration of the limited view of a library package forms an (implicit) compilation unit whose `context_clause` is empty.

in subclass 10.1.1. The corresponding test objective is

Check that the context clause of a limited view is empty.

However, virtually all rules require the use of other rules (such as those for definitions of terms) in order to be testable. For instance, testing the above rule needs the definition of terms like "limited view" and "context_clause" (among others) in order for a test to be constructed.

As such, a test objective will generally apply to multiple Ada rules. Typically, it will be recorded for a specific rule. For the purposes of deciding if a rule is appropriately tested, it is necessary to study the ACATS coverage documents (see 3.2.1).

3.2 Coverage of the Ada Standard

The Ada Standard documents [Ada2012] include many thousands of rules. The ACATS Coverage Documents (see 3.2.1) record the mapping of test objectives and tests to Ada rules, making it possible to determine if individual rules are adequately tested. The following clauses discuss these documents and the rules by which they are constructed.

3.2.1 Coverage Documents

ACVC 2.0 originated coverage documentation for what is now the ACATS. That coverage document mapped tests to paragraph numbers in the [Ada95] Standard. Over time, a number of deficiencies in that approach have been identified:

- Where a paragraph contains multiple rules, it is not possible to tell if all of the rules are tested. Indeed, a number of instances where important rules were untested have been identified.
- Since there is not an indication of the type of rule represented by a paragraph, it is not obvious whether the rule is appropriately tested. For instance, a Legality Rule tested only with C-Tests is not appropriately tested (see 3.2.3 for more on this topic).

- Rules not modified in [Ada95] were not considered. However, sometimes additional test objectives are needed for existing rules because of other changes to the language. Moreover, there is no determination of whether the legacy tests adequately tested the original rule.
- The plaintext coverage document is not easily processed by tools. In particular, paragraphs that are covered are indicated only by the test name(s) that cover the paragraph; there is no common string for a tool to count. As such, it is difficult to get metrics about coverage from the document, and in particular to quantify progress between versions.

For these reasons, the development of new and much more detailed coverage documentation was initiated for ACATS 3.0. The new documentation considers each sentence of the standard individually if necessary, listing the test objectives for each sentence, and documenting why no objectives are needed if none are provided.

It also lists tests for each objective (including Legacy tests), testing priorities for untested objectives, notes on each objective (including any untested cases), and any additional notes needed.

There is also a summary document that summarizes totals for important metrics for the coverage documents as a whole.

The documents are maintained as spreadsheets (in order to make calculation and extraction of metrics easy). Because spreadsheet programs may be unfamiliar to many readers, and compatibility of spreadsheet programs is incomplete, these documents are provided in Adobe Portable Document Format (PDF). (The spreadsheets are available on request from the ACAA Technical Agent, agent@ada-auth.org.)

For ACATS 4.0, the following clauses of the Ada Standard documents are included in the new coverage documents:

- 3.2.4
- 3.9.3 through 3.10.1
- 4.1.3 through 4.4
- 4.5.7 through 4.5.8
- 5.4 through 5.5.2
- 6.5 through 6.8
- 7.4 through 7.6.1
- 8.3.1 through 8.5.3
- Section 10 (10 through 10.2.1)
- 13.1.1

These clauses were selected because of their importance in rule changes in either [Ada2012] or [Amend1].

The original coverage document is also included with the ACATS for those portions of the Ada Standard documents that have not yet had new coverage documents constructed. This document is of primary use for features of [Ada95], as it does not cover Legacy tests nor any features added or modified by either [Ada2012] or [Amend1]. As noted above, it is being replaced, so it will disappear completely in a future version of the ACATS.

3.2.2 General Coverage Guidelines

As noted in Section 1.2, the ACATS strives for complete coverage of the Ada standard. However, complete coverage does not mean that every sentence in the standard has an associated test objective and test. Not all rules are testable; one important way to determine testability of a rule is to check its category. The next clause (3.2.3) will discuss how the category of a rule affects its mapping to test objectives.

There are also additional considerations that don't apply to specific rule categories.

Text sometimes contains definitions (especially in Static Semantics rules). Definitions are hard to handle, because they usually are not testable by themselves. The definition has to be used in another rule to make

them visible. For instance, a categorization rule such as "something is either this, that, or fuzzy" cannot be tested by itself. "Something" has to be used in some other rule in order for the categorization to matter. That being the case, it usually makes sense to test the definition as part of the other rule(s). Such rules are marked as having a kind of "Widely Used" or "Subpart" in the coverage documentation. "Subpart" rules are tested as part of specific other objectives, while "Widely Used" rules are thought to be tested by many tests indirectly (and no attempt is made to verify that). In some cases, especially those that otherwise would have a combinatorial explosion, it may make more sense to test the definition as directly as possible (in which case objectives will be assigned to the definition).

Text sometimes includes sentences marked as redundant by the AARM. Such sentences should be given normatively elsewhere, and the testing should be done in the place where they are normatively given. The AARM often will indicate this place.

Combinational explosion is always a problem for visibility rules. Rules that define the scope or visibility of something should always be tested in place (even though other rules will need to be used to accomplish that).

3.2.3 Coverage Guidelines for Specific Rule Categories

The Ada standard is divided into various categories of rules. These rule categories have different requirements and thus differ in what is the appropriate testing philosophy. This translates into different types of test objectives for each rule category.

Uncategorized text:

This is generally introductory text, and does not require any testing. This text sometimes includes definitions; these are handled as described in 3.2.2, "General Coverage Guidelines".

Syntax: Testing that legal syntax is implemented is accomplished by all of the other kinds of tests, especially by the usage-oriented tests. Generally, tests for illegal syntax have a very low value. Most compilers use a syntax that is similar to that of the standard, and many use parsers generated by tools, and thus the likelihood of errors is low. Moreover, the number of possible bugs is essentially unlimited. There are three cases where testing is warranted: First, rules that are given in text form rather than BNF are treated as legality rules (see below). Second, the Ada syntax grammar is not directly usable by either of the common technologies for parsers (LL/recursive descent, and LR/LALR). In cases where the grammar used by a compiler must necessarily be more general than that given in the standard, the additional requirements are treated as legality rules. Finally, an irregularity in the syntax rules can suggest an obvious (but incorrect) syntax extension. It can warrant a test that such an extension is not implemented. For instance, most places in Ada that declare an object allow the use of `subtype_indications`, but subprogram profiles only allow `subtype_marks`. It should be tested that `subtype_indications` are not allowed when declaring parameters, even though this is a syntax rule.

Name Resolution Rules:

Name resolution rules should usually have a B-Test that checks that too much information is not used for resolution. (For instance, whether a type is limited or non-limited should generally not be used. Another example is whether an access type is pool-specific or general access usually should not be used.) It also may have a C-Test to check that legal cases are allowed; but this objective is often handled by tests for other test objectives (if that's the case, a note should point out where they are tested). One common case where a C-Test is needed occurs when a name resolution rule uses some property for resolution. In this case, a C-Test that the property can be used to resolve an overloaded function call is needed. (For instance, an if statement condition must be of a Boolean type; it should be tested that a function returning some other type is ignored when resolving a condition.)

Legality Rules:

Legality rules should almost always have an associated B-Test that checks that illegal cases are detected. They may also have a C-Test to check that legal cases are allowed; again, this is often handled by tests for other test objectives. (They also can be covered in the B-Test with "OK" cases.)

Static Semantics:

Many Static Semantic rules are definitions, and as such can be handled as described in 3.2.2, "General Coverage Guidelines".

Many other static semantic rules are miscategorized by the standard. For instance, most of the library packages are defined as static semantics, even though most of the rules are really dynamic. These should be tested as appropriate for the correct category.

Remaining rules should be tested as legality rules (arguably, these too are miscategorized).

Post-Compilation Rules:

A post-compilation rule should always have L-Tests to check that the check is made in illegal cases. These checks are especially likely to be omitted (because they're often complex to implement), so these tests should have a high priority. In some cases, a C-Test may be needed to ensure that legal cases work and the check does not go too far. Often that will be covered by other tests, so a separate test is not needed (a note should be provided to show where it is covered).

Dynamic Semantics:

Dynamic semantics rules can be divided into two sub-categories.

First, these rules can define run-time checks. These checks should have C-Tests that verify that the check is made and the appropriate exception is raised. Tests like this have to be carefully constructed to avoid running afoul of 11.6 permissions.

Otherwise, these rules can define the normal operation of a construct. These should have usage-oriented C-Tests. By making these tests usage-oriented, the ACATS tests the normal usage of these features, not unusual corner-cases.

One special case: rules that say the execution of something "has no effect" can't be usefully tested. Testing that nothing happens is not interesting. And testing for the absence of an effect requires guessing incorrect effects that might have occurred (which is unlikely to actually detect anything), and thus any such test would have a very low value.

Bounded (Run-Time) Errors:

These usually require C-Tests, but not always. If the bound includes "work normally", then the bounded error is not usefully testable, since the ACATS does not test implementation choices. Whether something works or raises `Program_Error` is not interesting. In other cases, however, since there is a bound on the behavior, it can be useful to ensure that one of the prescribed results happens rather than havoc.

Erroneous Execution:

This is not testable. Since the language allows anything to happen, there is no useful information to be gained from including this in a test. Indeed, it's important to avoid any such case in an executable test.

Implementation Requirements:

These usually are dynamic requirements that should be tested like the appropriate dynamic semantics rules. Otherwise, they should be tested like a legality rule.

Implementation Permissions:

Usually permissions are not testable. Since the ACATS is not testing the quality of implementations, the choices made by an implementation are not appropriate things to test.

So a test should be created only if there is value in testing for implementations exceeding the permission.

Implementation Advice:

Advice is usually not testable. Again, since the ACATS is not testing quality of implementations, the choices made by an implementation are not appropriate things to test. Moreover, advice need not be followed, and other implementation choices can be made. Usually, if there are bounds to what is acceptable, they are covered by other rules, and thus the tests would be there.

Documentation Requirements and Metrics:

No tests are required for documentation requirements. Documentation existence could be part of the conformity assessment process, but in any case it is outside of the scope of the ACATS (which is testing the implementation, not the documentation).

Notes and Examples:

These are non-normative text, and do not require any testing.

Section 4: Configuration Information

This section describes the physical and logical structure of the ACATS delivery, and it describes the test classes, naming conventions used, test program format, test structure, delivery structure, and file format.

ACATS 4.0 is an update of ACATS 3.1, and has a similar delivery structure. The support tools are unchanged, except for updating header comments and version identification.

The test suite does not provide tools or scripts that can be used to manage complete test processing, since such tools are normally specific to particular implementations and host systems.

4.1 Structure

The ACATS 4.0 test software includes test code that exercises specific Ada features, foundation code (used by multiple tests), support code (used to generate test results), and tool code (used to build tools necessary to customize ACATS tests). The suite includes tests for the core language and tests for the Specialized Needs Annexes. The following table summarizes the number of tests and files in the ACATS suite.

	Total	Core Tests	SNA Tests	Foundations	Docs	Other
Number of Files	4787	4287	250	54	174	22
Number of Tests	3910	3718	192	0	0	0

Others consists of:

- 1 List of all files
- 14 Code that is referenced by tests
- 3 Code and data used for preprocessing tests to insert implementation specific information
- 4 Test routines for reporting code ("CZ" tests)

The delivery structure of the test suite is described in Section 4.7.

4.1.1 Physical Organization

The preceding table summarizes the number of files that compose ACATS 4.0. In addition to files containing test code proper, the ACATS 4.0 test suite includes various support files.

Note that the number of files containing test code is larger than the number of tests in the ACATS suite because some tests use code included in separate files.

A file name consists of a name plus an extension. Multiple files that contain code used by a single test have related names. File names are the same as that of the test contained in the file when possible. File names conform to MS-DOS naming conventions; therefore they may be shorter than the software name because of file name length restrictions (e.g., enumchek rather than enumcheck). File (and test) names follow conventions that indicate their function in the test suite; naming conventions are explained in

Section 4.3. The files are organized into distinct directories and subdirectories based on their function in the test suite. The directory organization is explained in Section 4.7.

The ACATS is available to the general public from an ACAL or on the Internet. Links to the ACATS distribution can be found on the ACAA's ACATS page:

<http://www.ada-auth.org/acats.html>.

Note that the ACATS files are available in both compressed Unix tar and DOS zipped formats. Section 5.1.2 provides a discussion of techniques to convert these files to a usable format.

4.1.2 Logical Organization

The table summarizes the number of tests that check the conformance of an Ada implementation to the core language and conformance to the Specialized Needs Annexes of Ada.

Core tests apply to all implementations. Specialized Needs Annex tests are not required for any implementation. Tests for a given Specialized Needs Annex may be processed by implementations that claim implementation of that annex.

In general, no test result depends on the processing or the result of any other test. Exceptions are noted in Section 5.4.2. No annex test depends on the implementation of any other annex, except possibly in cases where one annex specifically depends on another in Ada (e.g., no test for the Information Processing Annex uses features from any other annex, however Real Time Annex and Distributed Processing tests may depend on Systems Programming Annex features). (There is a single exception to this rule: see Section 5.5.5.3.) Annex tests may use any core feature.

Tests may be created from one or more compilation units. If a test consists of a single compilation unit (a main subprogram only), the test code will be contained in a single file. Tests built from more than one compilation unit may require multiple files. Moreover, some compilation units, called foundation code, may be used by more than one test. Even in these cases, the resulting tests are strictly independent: if test A and test B use the same foundation code, the results of processing (and running, if appropriate) A have no effect on the results of processing (and running, if appropriate) B. Foundation code is more fully explained in Section 4.1.4.

Tests are named using conventions that provide (limited) information about the test. The test naming conventions are explained in Section 4.3. Each test belongs to a single test class that indicates whether it is or is not an executable test. Test classes are explained in Section 4.2.

In addition to test code and foundation code, there is code on which many or all of the executable tests in the suite depend (e.g., package Report, package ImpDef, package TCTouch). Some of this code must be customized to each implementation. There is also code that must be used to build support tools used to customize the suite of tests to an implementation. The customization process is described in Section 5.2.

4.1.3 Legacy Tests

Legacy tests are tests that were included in ACVC 1.12 that have been incorporated into later ACVC and ACATS versions. These tests check only language features that are common to all versions of Ada. The vast majority of these tests came unmodified from the ACVC 1.12 suite. Some tests were modified to check for the correct implementation of Ada rules in cases where language rules changed from [Ada83].

Unlike more modern tests, legacy tests use an ALL CAPITALS programming style which is unusual and hard to read (4.5). They also use the naming conventions of early ACVC versions (see 4.3.1). *Modern tests* (those created for the ACATS more recently than ACVC 1.12) use a more typical Mixed Case programming style (see 4.5 and use a more flexible naming scheme (see 4.3.2).

4.1.4 Test Foundation Code

Some tests use *foundation code*. Foundation code is reusable across multiple tests that are themselves independent of each other. It is intended to be compiled and included in an environment as part of the compilation process of a test. If the test is executable, the foundation code must be bound with all other code for the test prior to execution.

Foundation code is always expected to compile successfully; it is never expected to be run by itself. Foundation code is not, in and of itself, a test, and is therefore not characterized by a test class (see 4.2). One may think of it as providing some utility definitions and routines to a number of different tests. Names of foundation units (and therefore names of files containing foundation code) are distinguished as described in Naming Convention, Section 4.3.

4.1.5 Special Core Tests

This section identifies tests that appear in the Core (since their requirements are enunciated there) but that may be graded as non-supported for implementations not claiming support of certain Specialized Needs Annexes.

Annex C Requirements

Section 13 of the Ada Standard includes implementation advice paragraphs include the words "recommended level of support". The ACATS does not require implementations to conform to those paragraphs unless they claim support for Annex C, Systems Programming (because of C.2(2): "The implementation shall support at least the functionality defined by the recommended levels of support in Section 13.")

Tests that check conformance to the implementation advice are listed below:

CD10001	CD30003	CD33001	CD72A02
CD20001	CD30004	CD33002	CD90001
CD30001	CD30006	CD40001	CDE0002
CD30002	CD30007	CD72A01	

Implementations that claim support for Annex C are required to process and pass the tests listed above.

Implementations that do not claim support for Annex C are still required to process these tests. Such implementations may reject the lines marked with the special comment `-- ANX-C RQMT`, in which case the test will be graded as "unsupported". If an implementation accepts such lines in one of these tests, then the test must be bound (linked) and executed, with a passed or not_applicable result.

4.1.6 Foreign Language Code

Several tests for Annex B features (and one Section 13 test) include files containing non-Ada code (Fortran, C, Cobol). These tests must be compiled, bound, and run by implementations that support foreign language interfaces to the respective non-Ada language. The foreign language code uses only the most basic language semantics and should be compilable by all Fortran, C, and Cobol compilers, respectively. In cases where a foreign language does not accept the code as provided, modifications are allowable. See Section 5.2.5.

Files that contain foreign code are identified by a special file extension. See Section 4.3.2.

The tests that include Fortran code are: CXB5004 and CXB5005

The tests that include C code are: CD30005, CXB3004, CXB3006, CXB3013, CXB3017, and CXB3018

The test that includes Cobol code is: CXB4009

4.2 Test Classes

There are six different classes of ACATS tests, reflecting different testing requirements of language conformity testing. Each test belongs to exactly one of the six classes, and its membership is encoded in the test name, as explained later. The purpose and nature of each test category is explained below. The test classifications provide an initial indication of the criteria that are used to determine whether a test has been passed or failed.

4.2.1 Class A

Class A tests check for acceptance (compilation) of language constructs that are expected to compile without error.

An implementation passes a class A test if the test compiles, binds, and executes reporting "PASSED". Any other behavior is a failure.

Only legacy tests are included in this class.

4.2.2 Class B

Class B tests check that illegal constructs are recognized and treated as fatal errors. They are not expected to successfully compile, bind, or execute. Lines that contain errors are marked `-- ERROR:` and generally include a brief description of the illegality on the same or following line. (The flag includes a final ":" so that search programs can easily distinguish it from other occurrences of the word "error" in the test code or documentation.) Some tests also mark some lines as `-- OK`, indicating that the line must not be flagged as an error.

An implementation passes a class B test if each indicated error in the test is detected and reported, and no other errors are reported. The test fails if one or more of the indicated errors are not reported, or if an error is reported that cannot be associated with one of the indicated errors. If the test structure is such that a compiler cannot recover sufficiently to identify all errors, it may be permissible to "split" the test program into separate units for re-processing (see Section 5.2.5 for instructions on modifying tests).

In some cases and for some constructs, compilers may adopt various error handling and reporting strategies. In cases where the test designers determined that an error might or might not be reported, but that an error report would be appropriate, the line is marked with `-- OPTIONAL ERROR:` or a similar phrase. In such cases, an implementation is allowed to report an error or fail to report an error without affecting the final grade of the test.

Similarly, in cases where the test designers determined that an error might be reported at one of several source locations, all such source locations are marked with `-- POSSIBLE ERROR:` and an indication of which error (if the test contains several) is expected. In such cases, an implementation is considered passing if it reports an error at any of the possible places for the error to be reported. It fails if no error is reported at any of the places.

4.2.3 Class C

Class C tests check that executable constructs are implemented correctly and produce expected results. These tests are expected to compile, bind, execute and report "PASSED" or "NOT-APPLICABLE". Each

class C test reports "PASSED", "NOT-APPLICABLE", or "FAILED" based on the results of the conditions tested.

An implementation passes a class C test if it compiles, binds, executes, and reports "PASSED". It fails if it does not successfully compile or bind, if it fails to complete execution (hangs or crashes), if the reported result is "FAILED", or if it does not produce a complete output report.

The tests CZ1101A, CZ1102A, CZ1103A, and CZ00004 are treated separately, as described in Section 5.3.2.

4.2.4 Class D

Class D tests check that implementations perform exact arithmetic on large literal numbers. These tests are expected to compile, bind, execute and report "PASSED". Each test reports "PASSED" or "FAILED" based on the conditions tested. Some implementations may report errors at compile time for some of them, if the literal numbers exceed compiler limits.

An implementation passes a class D test if it compiles, binds, executes, and reports "PASSED". It passes if the compiler issues an appropriate error message because a capacity limit has been exceeded. It fails if it does not report "PASSED" unless a capacity limit is exceeded. It fails if it does not successfully compile (subject to the above caveat) or bind, if it fails to complete execution (hangs or crashes), if the reported result is "FAILED", or if it does not produce an output report or only partially produces one.

Only legacy tests are included in this class.

4.2.5 Class E

Class E tests check for constructs that may require inspection to verify. They have special grading criteria that are stated within the test source. They are generally expected to compile, bind and execute successfully, but some implementations may report errors at compile time for some tests. The "TENTATIVELY PASSED" message indicates special conditions that must be checked to determine whether the test is passed.

An implementation passes a class E test if it reports "TENTATIVELY PASSED", and the special conditions noted in the test are satisfied. It also passes if there is a compile time error reported that satisfies the special conditions. Class E tests fail if the grading criteria in the test source are not satisfied, or if they fail to complete execution (hang or crash), if the reported result is "FAILED", or if they do not produce a complete output report.

Only legacy tests are included in this class.

4.2.6 Class L

Class L tests check that all library unit dependences within a program are satisfied before the program can be bound and executed, that circularity among units is detected, or that pragmas that apply to an entire partition are correctly processed. These tests are normally expected to compile successfully but not to bind or execute. Some implementations may report errors at compile time; potentially illegal constructs are flagged with "-- ERROR:". Some class L tests indicate where bind errors are expected. Successful processing does not require that a binder match error messages with these indications.

An implementation passes a class L test if it does not successfully complete the bind phase. It passes a class L test if it detects an error and issues a compile time error message. It fails if the test successfully binds and/or begins execution. An L test need not report "FAILED" (although many do if they execute).

As with B-tests, the test designers determined that some constructs may or may not generate an error report, and that either behavior would be appropriate. Such lines are marked with "-- OPTIONAL ERROR:" In such cases, an implementation is allowed to report an error or fail to report an error. If an error is reported at compile time, the binder need not be invoked. If no errors are reported at compile time, the binder must be invoked and must not successfully complete the bind phase (as indicated by the inability to begin execution).

4.2.7 Foundation Code

Files containing foundation code are named using the regular test name conventions (see Section 4.3). It may appear from their names that they represent class F tests. There is no such test class. Foundation code is only used to build other tests, so foundation units are not graded. However, if a foundation unit fails to compile, then the tests that depend on it cannot be compiled, and therefore will be graded as failed.

4.2.8 Specialized Needs Annex Tests

Specialized Needs Annex tests have no separate classifications and are classified in the same way as all other tests. There are Class B, Class C, and Class L SNA tests.

4.3 Naming Convention

This section describes the naming conventions used in ACATS 4.0, specifically as they apply to files. All file names are of the form <name>.<type>, where <type> is a one, two, or three character extension. File names indicate test class, compilation order (if applicable), and whether the test is implementation dependent or requires customization. When a test is included in a single file, <name> duplicates the test name. The same is true of a foundation. In multiple file tests, the first 7 characters of the file <name> are normally the same as the name of the test, however in some cases, the structure of the test requires that the file name be different from the Ada unit. The application of the conventions to tests is straightforward.

There are two different but similar naming conventions used in ACATS 4.0. Legacy tests use the naming conventions of early ACVC versions. Tests new since ACVC 1.12 use the modern convention. The conventions are consistently distinguishable at the 7th character of the name: legacy names have a letter in the 7th position, whereas newer (modern) names have a digit.

4.3.1 Legacy Naming

The name of a legacy test is composed of seven or eight characters. Each character position serves a specific purpose as described in the table below. The first column identifies the character position(s) starting from the left, the second column gives the kind of character allowed, and the third gives the corresponding meaning:

Position	Kind	Meaning
1	Letter	Test class (see Section 4.2)
2	Hexadecimal	AIG chapter containing the test objective
3	Hexadecimal	Section within the above AIG chapter
4	Alphanumeric	Sub-section of the above AIG section
5-6	Decimal	Number of the test objective within the above sub-section

7	Letter	Letter identifier of the sub-objective of the above objective. <i>optional</i> – Compilation sequence identifier —
8	Alphanumeric	indicates the compilation order of multiple files that make up a single test. This position is used only if the test comprises multiple files.

The convention is illustrated below.

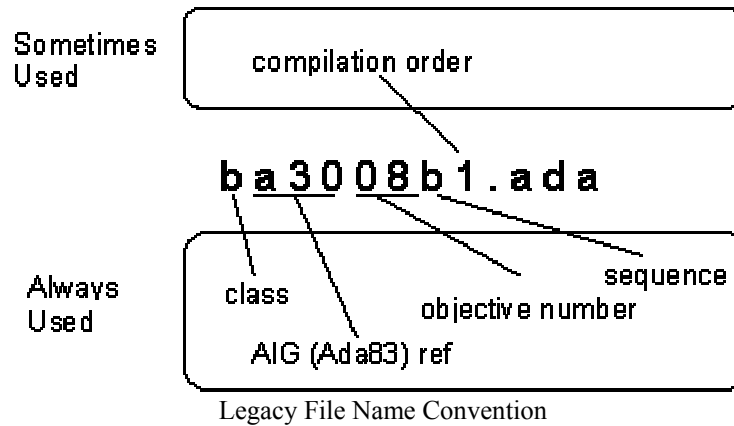

In multiple file tests, the intended order of compilation is indicated by a numeral at position 8. The first file to be compiled has '0', the second has '1', and so forth.

The chapter and section numbers of the AIG (ACVC Implementer's Guide) correspond to those in [Ada83].

Note: The use of a ninth character ('m') to indicate the file containing the main subprogram has been discontinued. The following table lists the files containing the main subprograms of the legacy multiple file tests.

AD7001C0.ADA	BA1010E0.ADA	BA1109A2.ADA	C83F01D0.ADA
AD7001D0.ADA	BA1010F0.ADA	BA1110A1.ADA	C83F03C2.ADA
B38103C3.ADA	BA1010G0.ADA	BA2001F0.ADA	C83F03D0.ADA
B38103E0.ADA	BA1010H0.ADA	BA2003B0.ADA	C86004B2.ADA
B63009C3.ADA	BA1010I0.ADA	BA2011A1.ADA	C86004C2.ADA
B73004B0.ADA	BA1010J0.ADA	BA3001A0.ADA	CA1011A6.ADA
B83003B0.ADA	BA1010K0.ADA	BA3001B0.ADA	CA1012A4.ADA
B83004B0.ADA	BA1010L0.ADA	BA3001C0.ADA	CA1012B4.ADA
B83004C2.ADA	BA1010M0.ADA	BA3001E0.ADA	CA1013A6.ADA
B83004D0.ADA	BA1010N0.ADA	BA3001F0.ADA	CA1014A0.ADA
B83024F0.ADA	BA1010P0.ADA	BA3006A6.ADA	CA1020E3.ADA
B83E01E0.ADA	BA1010Q0.ADA	BA3006B4.ADA	CA1022A6.ADA
B83E01F0.ADA	BA1011B0.ADA	C38108C1.ADA	CA1102A2.ADA
B86001A1.ADA	BA1011C0.ADA	C38108D0.ADA	CA2001H3.ADA
B95020B2.ADA	BA1020A0.ADA	C39006C0.ADA	CA2002A0.ADA
BA1001A0.ADA	BA1020B6.ADA	C39006F3.ADA	CA2003A0.ADA
BA1010A0.ADA	BA1020C0.ADA	C64005D0.ADA	CA2004A0.ADA
BA1010B0.ADA	BA1020F2.ADA	C83022G0.ADA	CA2007A0.ADA
BA1010C0.ADA	BA1101B0.ADA	C83024E1.ADA	CA2008A0.ADA
BA1010D0.ADA	BA1101C2.ADA	C83F01C2.ADA	CA2009C0.ADA

CA2009F0.ADA	CC3019C2.ADA	LA5007E1.ADA	LA5008D1.ADA
CA3011A4.ADA	LA5001A7.ADA	LA5007F1.ADA	LA5008E1.ADA
CA5003A6.ADA	LA5007A1.ADA	LA5007G1.ADA	LA5008F1.ADA
CA5003B5.ADA	LA5007B1.ADA	LA5008A1.ADA	LA5008G1.ADA
CA5004B1.ADA	LA5007C1.ADA	LA5008B1.ADA	
CC3019B2.ADA	LA5007D1.ADA	LA5008C1.ADA	

The file name extension is three characters long. There are four extensions:

- .ada A file that contains only Ada code. It does not require any pre-processing to create a compilable test. It will be submitted directly to the implementation for determination of test results. All implementations must correctly process these tests.
- .dep A file that has a test involving implementation-dependent features of the language. These tests may not apply to all implementations.
- .tst A file that has "code" that is not quite Ada; it contains "macro" symbols to be replaced by implementation-dependent values, and it must be customized (macro expanded) to prepare it for compilation (see Section 5.2.2). Once customized, the resulting test must be processed as indicated by its class.
- .adt A file that has been modified by the macro processor. It contains only Ada code and may be submitted to the implementation for results. All implementations must correctly process these tests. There are no files in the ACATS distribution with this extension; they are only produced as the output of the macro processor.

Modern tests use different file name extensions (see 4.3.2).

Note that legacy tests have not been renamed for ACATS 4.0. Since [Ada2012] includes some organizational differences from [Ada83], this means that the name of a legacy test sometimes will not correspond to the clause of [Ada2012] in which the tested feature is described.

4.3.2 Modern Naming

The name of a modern ACATS test is composed of seven or eight characters. Foundation code has a name composed of seven characters. The use of each character position is described below. The first column indicates the character position(s) starting from the left, and the second column indicates the kind of character allowed, and the third column gives the corresponding meaning:

Position	Kind	Meaning
1	Letter	Test class; foundations are marked 'F'
2	Alphanumeric	If other than an 'x', the section of the Ada Standard describing the feature under test. An 'x' indicates that the test includes one or more features from an annex of the Ada Standard
3	Alphanumeric	Core clause or annex letter identifier (either core or Specialized Needs Annex); clauses are a hexadecimal value
4	Alphanumeric	Sub-clause (if a core test), or clause (if an annex test); a number if less than 10, otherwise a letter with 10='A', 11='B', and so on
5	Alphanumeric	Foundation identifier (alphabetic, unless no foundation is required, in which case a '0')

6-7	Decimal	Sequence number of this test in a series of tests for the same clause; foundation code will have "00". <i>optional</i> – Compilation sequence identifier — indicates the suggested or required compilation order of multiple files that make up a single test (0 is compiled first). This position is used only if the test comprises multiple files.
8	Alphanumeric	

The convention is illustrated below.

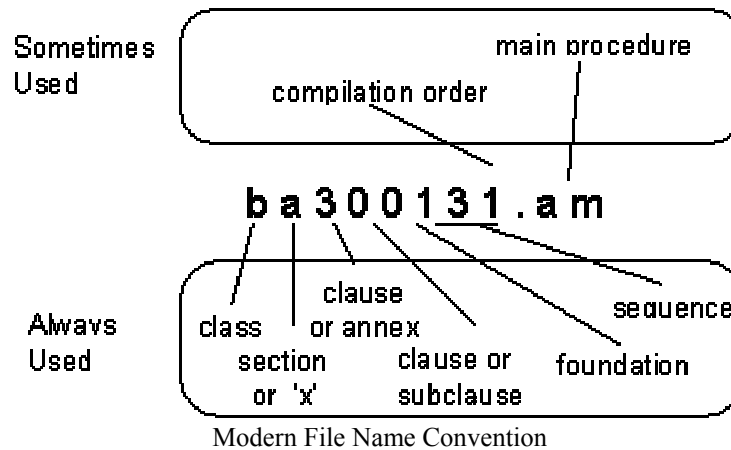

The file name extension is a one or two character file name extension. There are six extensions:

- .a A file that contains only Ada code (except for configuration pragmas in the case of some Specialized Needs Annex tests). It does not require any processing to prepare it for compilation (unless configuration pragmas must be handled separately). It is normally submitted directly to the implementation for determination of test results.
- .am A file that contains the main subprogram for a multi-file test. Generally, this extension is used for only one file of a test. In rare cases (some Annex E tests), a multi-file test may have more than one file containing a "main" subprogram; in such cases, the correct testing procedure is described in the Special Requirements section of the test prologue.
- .au A file that contains only Ada code that contains characters outside of the 7-bit ASCII character set. These files are provided in UTF-8 format with a starting byte-order mark. For ACATS 4.0, these tests must be compiled and run as all other tests of its test class, although usage of a different workflow (which must be documented if it is necessary) is allowed. (Note that [Ada2012] requires compilers to be able to process UTF-8 files, although the details [such as compiler options] might be different than ASCII source files.)
- .ftn A file that contains Fortran language code and must be compiled by a Fortran compiler. These files are used by tests that check a foreign language interface to Fortran.
- .c A file that contains C language code and must be compiled by a C compiler. These files are used by tests that check a foreign language interface to C.
- .cbl A file that contains Cobol language code and must be compiled by a Cobol compiler. These files are used by tests that check a foreign language interface to Cobol.

A test that depends on foundation code has an alphabetic character in the fifth position of its name. The required foundation will have the same characters in the second through fifth positions of its name. For example, C123Axx depends on F123A00.

4.3.3 Multiple File Tests

When tests are contained in multiple files (i.e., compilation units are contained in different files), the file names are related. The first seven positions of the names of all the files (other than foundation files) comprised by a single test will be identical. The eighth position will provide a distinguishing alphanumeric which indicates the required compilation order. In legacy tests, the main subprogram is not indicated (see the table in section 4.3.1 for files containing main subprograms). For newer (modern) tests, the extension ".am" indicates the file with the main subprogram.

All tests apply the convention of naming the main subprogram the same as the file (excluding the file extension) plus, for legacy tests only, the letter 'm'. For example, the legacy test, C39006F, is contained in four files, named c39006f0.ada, c39006f1.ada, c39006f2.ada, and c39006f3.ada. The main subprogram of the test is contained in c39006f3.ada and is named C390006F3M. The test C390006 is also contained in four files, named c3900060.a, c3900061.a, c3900062.a, and c3900063.am. The main subprogram of the test is contained in c3900063.am and is named C3900063.

Unless otherwise required by a test objective, other library units in a test are named with the test name and a suffix. Typically, the suffix will be a number or an underscore followed by a few letters. Similarly, library units making up a foundation are usually named with the foundation name (or the foundation name and a suffix if there are multiple units in the foundation). This convention reduces name collisions with other tests and with implementation-defined units.

There are a small number of Specialized Needs Annex tests for the Distributed Processing Annex that require two active partitions and have two main subprograms. These tests have two files with the .am extension to signify the location of the (multiple) main subprograms.

4.4 Test Program Format

Each test file is composed of a test prologue, documenting the test, and the test code proper. All prologue lines are marked as comments. (The prologue in files containing non-Ada code is marked according to the comment conventions of the foreign language.)

The prologue for all tests is based on that of legacy tests. Legacy tests are generally, but not entirely, consistent in their use of the prologue. The format of the prologue between test files and foundation files is slightly different.

The general format of the prologue is as follows:

<file name>

The distribution name of the file containing this prologue.

DISCLAIMER

Use restrictions for ACATS tests; included in all tests.

OBJECTIVE

A statement of the test objective; included in all tests.

TEST DESCRIPTION

A short description of the design or strategy of the test or other pertinent information. Included in most newer tests but not generally included in legacy tests.

SPECIAL REQUIREMENTS

optional – Included if the test has any special requirements for processing. Normally, this section will be found only in Specialized Needs Annex tests. For example, an Annex E test may check for the correct implementation of partitions; the requirements for test

partitioning and what to use as a main subprogram in each partition would be documented in this section.

TEST FILES

optional – Included if the test depends on multiple files; identifies the component files of a multi-file test.

APPLICABILITY CRITERIA

optional – Specifies the conditions under which the test can be ruled inapplicable.

PASS/FAIL CRITERIA

optional – Explains how to interpret compilation, binding, and/or run-time results for grading the test.

MACRO SUBSTITUTIONS

optional – Identifies the macro symbol(s) in the file that must be replaced and provides a brief description of what the replacement(s) represent. Appears only in legacy tests.

CHANGE HISTORY

History of the test file. Included in all tests.

All tests have the line immediately after the disclaimer marked `--*`. Modern tests have the line after the last prologue line (before the first line of executable code) marked `--!`. No other comment lines are marked with those conventions, so the start of the objective (which is the next line after the disclaimer) and the first line of code may be found quickly with an editor search.

Some tests are composed of multiple files (other than foundation code). Rather than repeating the complete prologue in each file, an alternate approach has been used. One file (usually the one containing the main subprogram or the first file in the set) has the complete prologue; the other, related files have those sections that apply to files (TEST FILES, CHANGE HISTORY) and refer to the file with the complete prologue for the other sections.

4.5 General Standards

ACATS tests were developed to a general set of standards. To promote a variety of code styles and usage idioms in the tests, standards were not necessarily rigorously enforced but were used as guidelines for test writers. A maximum line length of 79 characters was used to enhance electronic distribution of tests (except when specific testing requirements dictated otherwise, usually in `.dep` and `.tst` files). Tests tend to be about 120 executable lines long, though many tests deviate from this norm (either longer or shorter) to achieve a design that focuses on the objective and a readable, maintainable test. Sometimes complex objectives have been divided into sub-objectives to achieve complete coverage in comprehensible, maintainable tests. Some tests check multiple objectives; in other cases, sub-objectives are checked in separate tests.

Legacy tests use only the basic 55-character set (26 capital letters, 10 digits, and 19 punctuation marks). Unless there is a specific test requirement, numeric values are in the range `(-2048..2047)`, which can be represented in 12 bits. Numeric values are generally in the range `(-128..127)`. Modern tests use both upper and lower case letters and may use larger numeric values (but within the range `(-65536..65535)` except in rare cases).

Legacy tests tend to use as few Ada features as necessary to write a self-checking executable test that can be read and maintained. Modern tests tend to exhibit a usage-oriented style, employing a rich assortment and interaction of features and exemplifying the kind of code styles and idioms that compilers may encounter in practice.

In modern tests, Ada reserved words are entirely in lower case. Identifiers normally have their initial letter capitalized. Every attempt has been made to choose meaningful identifiers. In B class tests, identifier names often provide a clue to the specific case or situation under test. In C class tests, identifiers are normally chosen to help document the test design or the intent of the code.

Modern executable tests generally provide some visual separation of those test elements that focus on conformance issues from those that govern the flow of a test. For example, there is frequently a need to establish preconditions for a test and examine post-conditions after a section of test code has executed. To distinguish between constructs (types, objects, etc.) that are part of the test code and those that are artifacts of the testing process (e.g., pre-, post-conditions), the latter have TC_ prefixed to the identifier name. This prefix is shorthand for Test_Control.

4.6 Test Structure

Executable tests (class A, C, D, and E) generally use the following format:

```
with Report;
procedure Testname is
  <declarations>
begin
  Report.Test ("Testname", "Description ...");
  ...
  <test situation yielding result>
  if Post_Condition /= Correct_Value then
    Report.Failed ("Reason");
  end if;
  ...
  Report.Result;
end Testname;
```

The initial call to Report.Test prints the test objective using Text_IO output (unless the body of Report has been modified to do something else). After each section of test code, there is normally a check of post conditions. The if statement in this skeleton is such a check; unexpected results produce a call to Report.Failed. The sequence of test code / check of results may be repeated several times in a single test. Finally, there is a call to Report.Result that will print the test result to Text_IO output. Often, but not always, this structure is enclosed in a declare block.

One or more calls to Report.Failed will report a result of "FAILED" and a brief suggestion of the likely reason for that result.

More complex tests may include calls to Report.Failed in the code other than in the main program, and therefore exhibit the following format for the main procedure:

```
with Report;
procedure Testname is
  <declarations>
begin
  Report.Test ("Testname", "Description ...");
  ...
  Subtest_Call;
  ...
  Report.Result;
end Testname;
```

Fail conditions are detected in subprograms (or tasks) and Report.Failed is called within them.

Occasionally, as a test is running, it will determine that it is not applicable. In such a case, it will call Report.Not_Applicable that will report a result of "NOT_APPLICABLE" (unless there is also a call to Report.Failed).

Often, a test calls one of the functions `Report.Ident_Int` or `Report.Ident_Bool` to obtain a value that could be provided as a literal. These functions are intended to prevent optimizers from eliminating certain sections of test code. The ACATS suite has no intention of trying to discourage the application of optimizer technology, however satisfactory testing of language features often requires the presence and execution of specific lines of test code. `Report.Ident_Int` and `Report.Ident_Bool` are structured so that they can be modified when needed to defeat optimizer advances.

Class B tests may be structured differently. Since they are not executable, they normally do not include calls to `Report.Test` or `Report.Result` (since those lines of code would have no output effect). Instead, intentional errors are coded that invoke specific legality rules. The source code includes comments that document expected compiler results. Legal constructs may also be included in B class tests. Constructs that are allowed by the legality rules are marked `-- OK`; constructs that are disallowed are marked `-- ERROR :`. (Some additional markings can also be used, see 4.2.2.) There is usually a brief indication of the nature of an intentional error on the same line or the line following a comment. The indications of expected results are approximately right justified to the code file margin, about column 79, for quick visual identification.

Class L tests are multifile tests with illegalities that should be detected at bind time. They are generally structured like class C tests, often with calls to `Report.Test` and `Report.Result`, but they are not expected to execute.

4.7 Delivery Directory Structure

The delivery of ACATS tests is structured into a directory tree that reflects the organization of the test suite and support code.

The top-level directory contains the support subdirectory, the docs subdirectory, and a subdirectory for each major grouping of tests. The support subdirectory contains all support packages (`Report`, `ImpDef`, `TCTouch`) and the source code for all test processing tools (Macro expander, Wide Character processor). Each of the other subdirectories contains all tests that begin with the indicated prefix. For example, all of the `B2*` tests are in the `b2` subdirectory; all of the `CXH*` tests are in the `cxh` subdirectory. Note that all of the `A*` tests are in the `a` directory, all of the `D*` tests are included in the `d` subdirectory, and all of the `E*` tests are included in the `e` subdirectory. The `l` directory contains the L tests for the core; other L tests are in directories named with three letters, indicating the class (l) and the Specialized Needs Annex to which the tests apply.

Subdirectories that would be empty are not stubbed.

The following figure sketches this scheme, but does not show complete detail. A list of all subdirectories is included in Section 5.1.2.

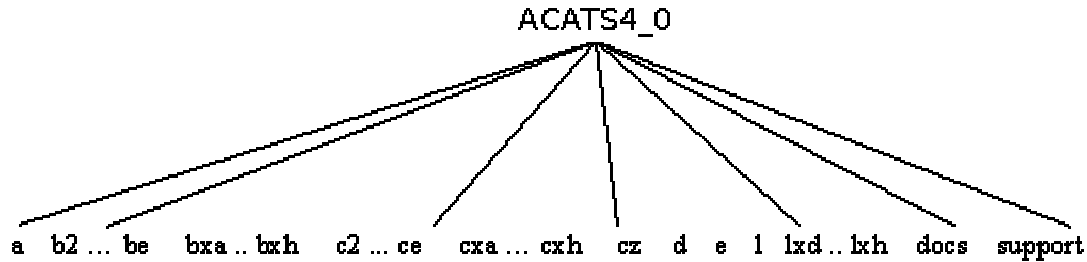

note: subdirectory names and connecting line links are not a complete list of subdirectories

Delivery Directory Structure

4.8 File Format

To conserve space and ease downloading, all files in the delivered ACATS 4.0 (including test files, foundation files, and support files) have been compressed. Except as noted below, decompressed files (see Section 5.1.2) use only ASCII characters. A few tests use Unicode characters; these are indicated by an `.au` extension. Some of the documentation files are provided in PDF and/or HTML forms for greater readability. (The HTML documentation files include GIF and PNG graphics files.) Other than the documentation files, no formatting control characters, rulers or other information intended for editors or display programs are included in the files.

Files with the `.zip` extension have been compressed using a DOS zip utility; files with the `.Z` extension have been first put in Unix tar format and then compressed with Unix compress.

Section 5: Using the ACATS

There are eight major steps involved in using the ACATS test suite; two of them are sometimes not required. The steps are: installing the software, tailoring the software, processing the support files, establishing command scripts, processing the ACATS tests, grading the test results, addressing problems (if necessary), and reprocessing problem tests (if necessary). The first six of these tasks must be completed successfully to accomplish a test run. The first four normally need be completed only once for each ACATS release. Each step is explained in the following sections. The flow from one to the next is illustrated in the following figures.

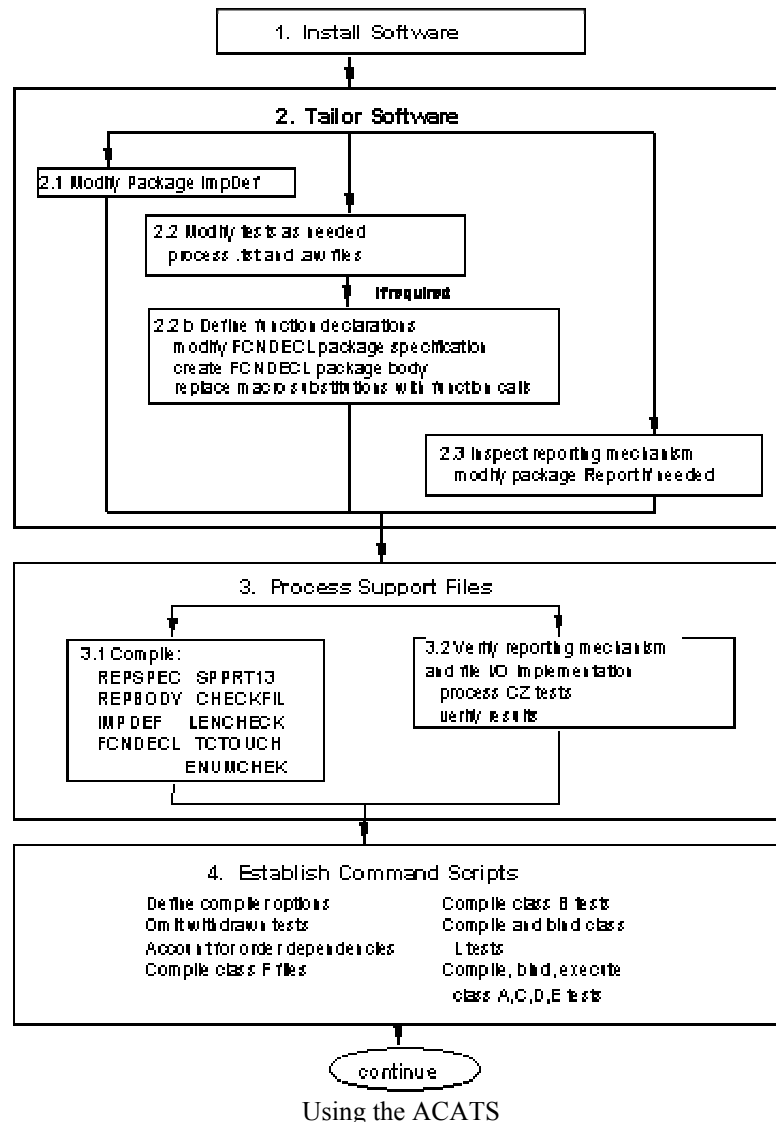

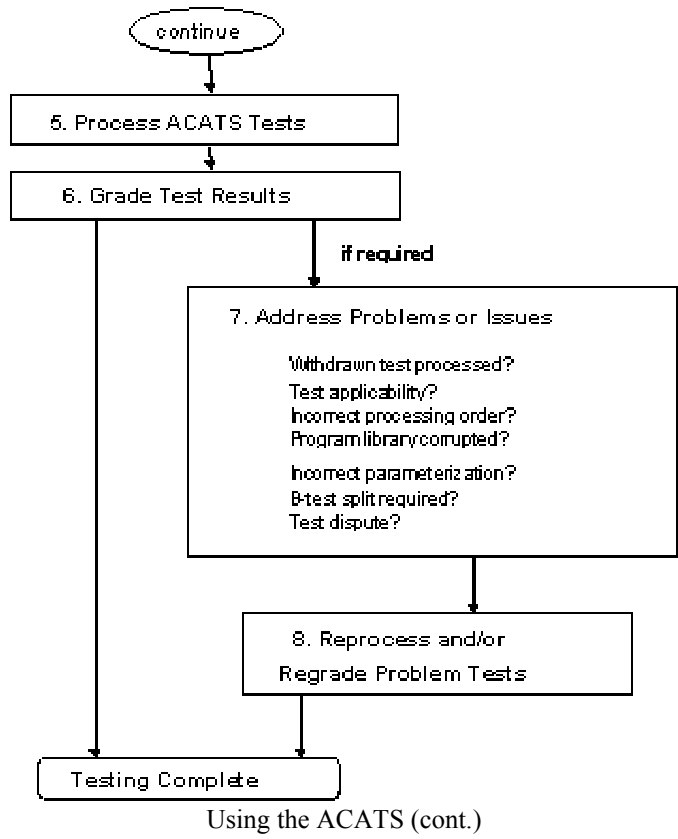

5.1 Installation of the ACATS Test Suite

The ACATS test suite must be unloaded from the delivery medium or downloaded from a delivery site before it can be unpacked, customized for an implementation, run, and graded.

5.1.1 Contents of the ACATS Delivery

The delivery consists of 1 ZIP archive (set of compressed files) or 1 compressed tar file. Each ZIP archive or compressed tar file contains compressed versions of ACATS software (test, foundation, and/or support code) structured into a directory tree. Files must be extracted from the archives. The archive contents is described later in this section.

Usually, some test errors will be noted in the test suite. If possible, the ACAA will correct the errors and issue a corrected test. If a correction is not possible, the test will be withdrawn. Withdrawn tests are not used in conformity assessments. For a period after the issuance of a corrected test, either the original or the corrected test can be used for conformity assessment. See the ACAA's procedures [Pro31] for details.

The ACAA also will issue new tests periodically. As with modified tests, new tests must be available for a period of time before they are required in conformity assessments.

These changes to the issued ACATS are documented in the ACATS Modification List (AML). This list includes a list of all new tests, all modified tests, and all withdrawn tests, and an indication as to when each will be (or is) required for conformity assessments. Each version of the modification list is given a suffix letter. A ZIP archive and tar file containing the new and/or modified tests is available. The files are named MOD_4_0x, where 'x' represents the suffix letter for the AML version.

These files can be found on the ACAA's web site:

www.ada-auth.org/acats.html.

The AML is also distributed by e-mail. To receive these lists, join the ACAA mailing list. To do so, simply send a message to

listserv@ada-auth.org.

with a body of

Join Acaa

5.1.2 Guide to Decompressing Files

The ACATS files are provided in two forms: compressed in zip format and compressed in Unix compress format. Zipped files are included in a zip archive (files) with the file extension `.zip`. A Unix compressed files, with extension `.Z`, contains a Unix tar file. This section provides generic instructions for uncompressing them. These instructions are not the only ways to uncompress the files; sophisticated users may wish to use their own procedures.

If the instructions below are used, the following subdirectories will have been created and populated with test files after all decompression:

<code>./acats4_0/a</code>	<code>./acats4_0/be</code>	<code>./acats4_0/cd</code>	<code>./acats4_0/cxc</code>
<code>./acats4_0/b2</code>	<code>./acats4_0/bxa</code>	<code>./acats4_0/ce</code>	<code>./acats4_0/cxd</code>
<code>./acats4_0/b3</code>	<code>./acats4_0/c2</code>	<code>./acats4_0/cxa</code>	<code>./acats4_0/cxe</code>
<code>./acats4_0/b4</code>	<code>./acats4_0/c3</code>	<code>./acats4_0/cxb</code>	<code>./acats4_0/cxf</code>
<code>./acats4_0/b5</code>	<code>./acats4_0/c4</code>	<code>./acats4_0/cz</code>	<code>./acats4_0/cxg</code>
<code>./acats4_0/b6</code>	<code>./acats4_0/c5</code>	<code>./acats4_0/d</code>	<code>./acats4_0/cxh</code>
<code>./acats4_0/b7</code>	<code>./acats4_0/c6</code>	<code>./acats4_0/e</code>	<code>./acats4_0/lxd</code>
<code>./acats4_0/b8</code>	<code>./acats4_0/c7</code>	<code>./acats4_0/l</code>	<code>./acats4_0/lxe</code>
<code>./acats4_0/b9</code>	<code>./acats4_0/c8</code>	<code>./acats4_0/bxc</code>	<code>./acats4_0/lxh</code>
<code>./acats4_0/ba</code>	<code>./acats4_0/c9</code>	<code>./acats4_0/bxd</code>	<code>./acats4_0/docs</code>
<code>./acats4_0/bb</code>	<code>./acats4_0/ca</code>	<code>./acats4_0/bxe</code>	<code>./acats4_0/support</code>
<code>./acats4_0/bc</code>	<code>./acats4_0/cb</code>	<code>./acats4_0/bxf</code>	
<code>./acats4_0/bd</code>	<code>./acats4_0/cc</code>	<code>./acats4_0/bxh</code>	

Note that the names are given here in all lowercase; some systems may create uppercase names. The path separator, shown here as `'/'`, may also differ.

5.1.2.1 Decompressing Zipped Files

All ACATS files have been compressed (zipped) into compressed archives (zip-files) that have the MS-DOS file extension `".zip"`. A Windows command-line utility was used to compress them. They must be decompressed before they can be further processed. A decompression utility is available from the source of the ACATS distribution. All ACATS 4.0 files may be decompressed using the following steps. Approximately 48 MB of free space on a Windows machine hard drive will be required to accomplish the decompression using this technique.

Create a directory on the hard disk to contain ACATS. In these examples, we assume the name is `acats4_0`, but any name can be used. Copy the archive (file with `.zip` extension) to the hard disk in the new directory. Decompress it insuring that directories are used. For the `unzip` program, this is the default setting. For the `pkunzip` program, this is the `-d` option. For the `winzip` program, ensure that "Use Directory Names" is checked. Also, ensure that the files are decompressed into the proper directory.

For command line decompressors, this means ensuring that the current subdirectory is `acats4_0`. For `winzip`, this simply means selecting `acats4_0` as the extract path.

For example, using `unzip`, and assuming that the archive name is `ACATS40.zip`, type

```
cd acats4_0
```

to set the proper directory, and

```
unzip ACATS40
```

to extract the files.

The files were compressed on a Windows system, where `<CR><LF>` is used as a line terminator. Decompressors for other systems using other line terminators should be able convert the line terminators. The ACAA has a short Ada program which converts a file from Windows to Unix format; please send the ACAA mail at agent@ada-auth.org to request it if needed.

After all files have been extracted from the archive, delete the archive file from the hard disk if you wish to conserve space.

As it decompresses files, `unzip` will restore the directory structure of the files, creating all needed subdirectories.

Some users may prefer to work with ACATS files in an alternate directory structure or none at all. If the `unzip` utility is invoked with the `"-j"` option, all files in the archive will be decompressed and placed in the local working directory. In other words, none of the above subdirectories will be created. Since there are too many ACATS files to fit into a root DOS directory, if you wish to put all files in a single directory, you must first create a subdirectory (e.g., `mkdir \ACATS`) and `unzip` all archives there.

5.1.2.2 Decompressing Unix Compress Files

All ACATS files have been included in 1 Unix tar format file and then compressed using the Unix `compress` utility. To create a set of ACATS files, first copy the compressed files `acats_40.tar.Z` from the distribution source to a hard drive. Uncompress the file with the Unix command

```
uncompress acats_40.tar.Z
```

(Note that particular Unix implementations may have different formats or require specific qualifiers.) After the ACATS file has been uncompressed, it must be untarred. Move to the directory where you want the `acats4_0` directory to be created and then untar the ACATS files

```
tar -xvf <path>/acats_40.tar
```

where `<path>` is the location of the uncompressed tar file.

Please note that these are generic instructions and may need to be customized or modified for specific systems.

5.1.3 Files With Non-Graphic Characters

Four ACATS test files contain ASCII non-graphic (control) characters that may be lost or corrupted in the file transfer and decompression process. The user must ensure that the proper characters are restored as necessary.

There are also a number of ACATS test files provided in UTF-8 format. These files have an `.au` file extension. The user must take care that any processing tools do not corrupt UTF-8 files. (This would be unusual: it is most likely if a tool does not recognize UTF-8 formatted files and also modifies Latin-1 characters with codes larger than 127.)

The following paragraphs describe the four tests with ASCII non-graphic characters.

5.1.3.1 A22006C

This test checks that format effectors can appear at the beginning of a compilation. At the beginning of the file, the first line is empty (indicated by the system's end-of-line marker, which may be a sequence of one or more characters or may be indicated by some other means). The second line contains 20 characters: 6 control characters followed by the comment delimiter, a space, and the file name (A22006C.ADA). The control characters are:

Common Name	Ada Name	Decimal Value	Hex Value
Carriage return	ASCII.CR	13	0D
Carriage return	ASCII.CR	13	0D
Vertical tab	ASCII.VT	11	0B
Line feed	ASCII.LF	10	0A
Line feed	ASCII.LF	10	0A
Form feed	ASCII.FF	12	0C

5.1.3.2 B25002A

This test checks that ASCII control characters (other than format effectors) are not permitted in character literals. The expected characters are documented in source code comments, using the customary 2- or 3-letter mnemonics. The 28 characters are used in their ASCII order, and have ASCII values 0 through 8, 14 through 31, and 127.

5.1.3.3 B25002B

This test checks that the five ASCII format effector characters cannot be used in character literals. There are two groups of code containing the illegal characters; in each group, the characters appear in the order given below:

Common Name	Ada Name	Decimal Value	Hex Value
Horizontal tab	ASCII.HT	9	09
Vertical tab	ASCII.VT	11	0B
Carriage return	ASCII.CR	13	0D
Line feed	ASCII.LF	10	0A
Form feed	ASCII.FF	12	0C

5.1.3.4 B26005A

This test checks the illegality of using control characters in string literals. Each string literal (ASCII codes 0 through 31 and 127) is used once, and the uses appear in ASCII order. Each use is also documented in a source code comment, which identifies the character by its common 2- or 3-character mnemonic.

5.2 Tailoring the ACATS Test Suite

There are some files in the delivery that require modification before ACATS 4.0 is ready for processing by an Ada implementation. Package `ImpDef` (`impdef.a`) must be edited to include values suitable for proper testing of an implementation if the defaults are not acceptable. The `macro.dfs` file must similarly be edited to include values suitable for testing. All `.tst` files (including package `Spprt13` (`spprt13s.tst`)) must have their macro symbols replaced by implementation specific values. A body for `FcnDecl` (`fcndecl.ada`) must be provided if necessary. Finally, Package Report (`retbody.ada`) must be modified if necessary.

The required customization is described in the following sections.

Customizations of these files from previous versions of the ACATS suite generally can be used with ACATS 4.0, but users should ensure that neither their requirements nor the underlying files have changed since the customizations were made.

5.2.1 ImpDef Customization

For ACATS 4.0, there are two new parameters in `ImpDef`. Other than those parameters, there was no change to `ImpDef` or any of its children from ACATS 3.1 to ACATS 4.0. A version of any of these packages that was tailored for ACATS 3.1 should be valid for ACATS 4.0 once the new parameters are defined unless some implementation characteristics have changed.

ACATS tests use the entities in `ImpDef` to control test execution. Much of the information in `ImpDef` relates to the timing of running code; for example, the minimum time required to allow a task switch may be used by a test as a parameter to a delay statement. The time to use is obtained as an `ImpDef` constant.

`impdef.a` was added as a new feature to ACATS 2.0 suite. It is related to `macro.dfs` in that it must be customized with values specific to an implementation and ACATS tests will rely on these values. `ImpDef` is different in the following respects:

- Defaults are provided. Some implementations may be able to rely entirely on the default values and subprograms, so no customization would be necessary.
- Some implementations may choose to provide bodies for procedures and/or functions. Bodies so provided must satisfy requirements stated in `ImpDef`.
- Tests depending on `ImpDef` do not need customization (macro substitution). Instead, `ImpDef` must be available at compile time (i.e., included in the environment) for tests that rely upon it. This simplifies the customization process and management and also is similar to the way that Ada projects typically manage configuration parameters.

There are child packages of `ImpDef` for each of the Specialized Needs Annexes. An implementation that uses one or more of the Specialized Needs Annexes in its conformity assessment must customize the associated `ImpDef` child packages (or rely on their defaults) and must set the appropriate Booleans in `impdef.a`. It is not necessary to customize `ImpDef` children for Specialized Needs Annexes that are not included in a particular conformity assessment.

Specific instructions for the values required by `ImpDef` and its children are included in `impdef.a`, `impdefc.a`, `impdefd.a`, `impdefe.a`, `impdefg.a`, and `impdefh.a`. (Note that `impdefc`, for example, refers to Annex C.) An excerpt from `ImpDef` is included in Annex B, "Parameterization Files".

All implementations must customize `impdef.a` unless they wish to rely on the defaults provided. `ImpDef` must be part of the environment whenever a test that depends on it is processed. Similarly, the child of `ImpDef` corresponding to each Specialized Needs Annex that the implementer intends to

test during a conformity assessment must be customized and be part of the environment when the Annex tests are processed.

5.2.2 Macro Defs Customization

There was no change to the `macro.dfs` file from ACATS 3.1 to ACATS 4.0. A version of `macro.dfs` that was tailored for ACATS 3.1 should be valid for ACATS 4.0 unless some implementation characteristics have changed.

Tests in files with the extension `.tst` contain symbols that represent implementation dependent values. The symbols are identifiers with a initial dollar sign ('\$'). Each symbol must be replaced with an appropriate textual value to make the tests compilable. This process is sometime known as *macro substitution*.

The Macrosub program distributed with the ACATS can automatically perform the required substitutions. This program reads the replacement values for the symbols from the file `macro.dfs` and edits all the `.tst` tests in the suite to make the needed changes. It writes the resulting, compilable programs into files with the same name as the original but with the extension `.adt`. A sample `macro.dfs` is included with the ACATS; it contains descriptions of all the symbols used in the test suite.

Substitutions using the Macrosub program may be made as follows:

1. Edit the file `macro.dfs` using values appropriate for the implementation. Symbols that use the value of `MAX_IN_LEN` are calculated automatically and need not be entered.
2. Create a file called `tsttests.dat` that includes all of the `.tst` test file names, and their directory locations if necessary. A version of this file (without directory information) is supplied.
3. Compile and bind MacroSub.
4. Run MacroSub.

The program will replace all symbols in the `.tst` files with values from `macro.dfs`. Test files with the original test name but the extension `.adt` will contain the processable tests. The original `.tst` files will not be modified.

5.2.3 Packages SPPRT13 and FCNDECL

Package SPPRT13 declares six constants of type `System.Address` that are primarily used by tests of Section 13 features. It is in the file `spprt13s.tst`. As distributed, the package uses macro symbols that must be replaced. In most cases, the substitution can be accomplished by the macro substitution described in the preceding section. If appropriate literals, constants, or predefined function calls can be used to initialize these constants, they should be supplied in `macro.dfs`. Otherwise, the package FCNDECL must be modified.

All implementations should verify that package SPPRT13 can be properly customized using the macro substitution technique. Note that a body for SPPRT13 is illegal, nor is it allowed to add declarations to package SPPRT13.

The specification for package FCNDECL is in the file `fcndec1.ada`. SPPRT13 depends on FCNDECL (in a context clause that both **withs** it and **uses** it). As supplied with the ACATS, FCNDECL is an empty package specification. If appropriate literals, constants, or predefined function calls cannot be used to customize the constants declared in SPPRT13, the implementer must declare appropriate functions in the specification of FCNDECL and provide bodies for them in a package body or with a pragma `Import`.

Modifications to FCNDECL must receive advance approval from the ACAL (and, if necessary, the ACAA) before use in a conformity assessment.

5.2.4 Modification of Package REPORT

All executable tests use the Report support package. It contains routines to automate test result reporting as well as routines designed to prevent optimizers from removing key sections of test code. The specification of package Report is in the file `repspec.ada`; the body is in `repbody.ada`.

Under some conditions, the body of package Report may need to be modified. For example, the target system for a cross-compiler may require a simpler I/O package than the standard package `Text_IO`. In such a case, it may be necessary to replace the context clause and the I/O procedure names in the body of Report.

Modifications to Report must receive advance approval from the ACAL (and, if necessary, the ACAA) before use in a conformity assessment.

5.2.5 Allowed Test Modifications

Class B tests have one or more errors that implementations must identify. These tests are structured such that, normally, implementations can report all included errors. Occasionally, an implementation will fail to find all errors in a B-test because it encounters a limit (e.g., error cascading, resulting in too many error reports) or is unable to recover from an error. In such cases, a user may split a single B-test into two or more tests. The resulting tests must contain all of the errors included in the original test, and they must adhere as closely as possible to the style and content of the original test. Very often, the only modification needed is to comment out earlier errors so that later errors can be identified. In some cases, code insertion will be required. An implementation *must* be able to demonstrate that it can detect and report *all* intended B-test errors.

Splits may also be required in executable tests, if, for example, an implementation capacity limitation is encountered (e.g., a number of generic instantiations too large for the implementation). In very exceptional cases, tests may be modified by the addition of an attribute definition clause (to alter the default size of a collection), or by the addition of an elaboration Pragma (to force an elaboration order).

Tests that use configuration pragmas (see 5.5.5.5) may require modification since the method of processing configuration pragmas is implementation dependent.

Some tests include foreign language code (Fortran, C, or COBOL). While the features used should be acceptable to all Fortran, C, and COBOL implementations, respectively, some implementations may require modification to the non-Ada code. Modifications must, of course, preserve the input-output semantics of the (foreign language) subprogram; otherwise, the ACATS test will report a failure.

All splits and modifications must be approved in advance by the ACAL (and, if necessary, the ACAA) before they are used in a conformity assessment. It is the responsibility of the user to propose a B-test split that satisfies the intention of the original test. Modified tests should be named by appending an alphanumeric character to the name of the original test. When possible, line numbers of the original test should be preserved in the modification.

All tests must be submitted to the compiler as distributed (and customized, if required). If a test is executable (class A, C, D, E) and compiles successfully, then it must be run. Modified tests or split tests may be processed next. Only the results of the modified tests will be graded.

If the ACAA has issued an ACATS Modification List (see Section 5.1.1), then the modified versions of tests with modifications *must* be used. Either the original version or the modified version of a test with an allowed modification may be used.

5.3 Processing the Support Files

After all the files identified in Section 5.2 have been customized as needed and required, the support files can be processed and the reporting mechanism can be verified.

5.3.1 Support Files

The following files are necessary to many of the ACATS tests. Implementations that maintain program libraries may wish to compile them into the program library used for conformity assessment:

<code>repspec.ada</code>	<code>repbody.ada</code>
<code>impdef.a</code>	<code>impdefc.a</code> (<i>if testing Annex C</i>)
<code>fcndekl.ada</code>	<code>impdefd.a</code> (<i>if testing Annex D</i>)
<code>checkfil.ada</code>	<code>impdefe.a</code> (<i>if testing Annex E</i>)
<code>lencheck.ada</code>	<code>impdefg.a</code> (<i>if testing Annex G</i>)
<code>enumchek.ada</code>	<code>impdefh.a</code> (<i>if testing Annex H</i>)
<code>tctouch.ada</code>	<code>spprt13s.adt</code> (<i>after macro substitution</i>)

Depending on local requirements and strategy, it may also be convenient to compile all foundation code into the program library as well.

5.3.2 "CZ" Acceptance Tests

Four tests having names beginning "CZ" are part of the ACATS suite. Unlike other tests in the suite, they do not focus on Ada language features. Instead, they are intended primarily to verify that software needed for the correct execution of the test suite works as expected and required. They check, for example, to see that package Report and package TCTouch work correctly.

All CZ tests must execute correctly and exhibit the prescribed behavior for a successful conformity assessment. CZ tests must be processed and run as the first step of a conformity assessment to ensure correct operation of the support software.

The acceptance test CZ1101A tests the correct operation of the reporting facilities of package Report, including checks that Not_Applicable and Failed calls are reported properly, and that premature calls cause failure. Therefore, CZ1101A will print some failure messages when it is executed. The presence of these messages does *not* necessarily mean the test has failed. A listing of the expected output for CZ1101A is included in Annex C, "Results of CZ Tests" (times and dates in the actual output will differ).

The acceptance test CZ1102A tests the correct operation of the dynamic value routines in Report. This test should report "PASSED"; any other result constitutes a test failure.

The acceptance test CZ1103A ensures the correct operation of procedure Checkfile. (Some of the executable file I/O tests use a file checking procedure named Checkfile that determines an implementation's text file characteristics. The source code for this procedure is in the file checkfil.ada.) CZ1103A checks whether errors in text files are properly detected, therefore, CZ1103A will print some failure messages when it is executed. The presence of these messages does *not* necessarily mean the test has failed. A listing of the expected output for CZ1103A is included in Annex C, "Results of CZ Tests" (times and dates in the actual output will differ).

The acceptance test CZ00004 produces output that verifies the intent of the conformity assessment. It relies on ImpDef having been correctly updated for the conformity assessment and produces output identifying the annexes (if any) that will be included as part of the conformity assessment. This test also checks for the proper operation of the TCTouch package, includes checks that assertion failures are reported properly, therefore CZ00004 will print some failure messages when it is executed. The presence of these messages does *not* necessarily mean the test has failed. A listing of the expected output for CZ00004 is included in Annex C, “Results of CZ Tests”; since this output includes values from the customized impdef, non-failure lines may vary from those in the expected output. However, the number of lines and their relative positions should not change (only the contents of the lines can change).

5.4 Establishing Command Scripts

Users will often find it convenient to run large numbers of ACATS tests with command scripts. This section discusses some of the issues to be considered in developing a script.

5.4.1 Command Scripts

All compiler options and switches that are appropriate and necessary to run the ACATS tests must be identified and included in commands that invoke the compiler. The same is true for the binder or any other post-compilation tools. Any implementation dependent processing of partitions, configuration pragmas, and strict mode processing must be part of the scripts for running tests that rely on these features.

A script should compile (only) all class B tests. It should compile and bind all class L tests; if link errors are not explicitly given, the script should attempt to execute the L tests. It should compile all class F files. It should compile, bind, and execute all class A, C, D, and E tests.

Sample commands for processing the ACATS are a required part of a formal Ada Conformity Assessment Test Report. If a test report is available for the implementation being tested, these commands can be used as a guideline for developing command scripts.

5.4.2 Dependencies

A command script must take account of all required dependencies. As noted earlier, some tests are composed of multiple test files. Also, some tests include foundation code, which may be used by other tests. If a foundation is not already in the environment, it must be compiled as part of building the test. All files that are used in a test must be compiled in the proper order, as indicated by the file name. For implementations that require the extraction individual compilation units from test files before submission to the compiler, the individual units must be submitted to the compiler in the same order in which they appear in the file.

5.5 Processing ACATS Tests

After the ACATS tests and support code has been installed and all required modifications and preliminary processing have been completed, the suite can be processed by an implementation. This section describes the tests required for conformity assessment, required partitioning, how tests may be bundled for efficiency, and certain processing that may be streamlined. It also describes how the suite has been organized to allow a user to focus on specific development needs.

5.5.1 Required Tests

An implementation may be tested against the core language only or the core language plus one or more Specialized Needs Annexes. All core tests (except as noted in 5.5.4) must be processed with acceptable results for conformity assessment of the core language. All legacy tests, as well as all modern tests for clauses 2-13 and annexes A and B are core tests. Conformity assessment including one or more Specialized Needs Annexes requires that all tests for the annex(es) in question be correctly processed in addition to all core tests.

Tests that are not applicable to an implementation (e.g., because of size limitations) and tests that report "NOT APPLICABLE" when run by an implementation must nevertheless be processed and demonstrate appropriate results.

Tests that are withdrawn on the current ACATS Modification List as maintained by the ACAA need not be processed.

5.5.2 Test Partitions

Unless otherwise directed by the Special Requirements section of a test, all tests are to be configured and run in a single partition. The method of specifying such a partition is implementation dependent and not determined by the ACATS. The only tests that must be run in multiple partitions are those that test Annex E, Distributed Systems.

5.5.3 Bundling Test Programs

In some situations, the usual test processing sequence may require an unacceptable amount of time. For example, running tests on an embedded target may impose significant overhead time to download individual tests. In these cases, executable tests may be bundled into aggregates of multiple tests. A set of bundled tests will have a driver that calls each test in turn; ACATS tests will then be called procedures rather than main procedures. No source changes in the tests are allowed when bundling; that is, the only allowed change is the method of calling the test. Since ACATS tests are often designed to follow common usage patterns, including reuse of units, and reusable units are often self-initializing (so that they are resilient against misuse), not all ACATS tests can be bundled arbitrarily. In particular, foundations and shared support code may not (and cannot, in general, because of the need to test elaboration actions) support re-initialization and thus a bundled test may malfunction if it runs after another use of the same foundation or support routine. It is the responsibility of the ACATS user to ensure that bundled tests execute properly when bundled.

All bundles must be approved by the ACAL (and, if necessary, the ACAA) to qualify for a conformity assessment. It is the responsibility of the user to identify the tests to be bundled and to write a driver for them.

5.5.4 Processing that may be Omitted

A user may streamline processing of the ACATS tests to the greatest degree possible consistent with complete processing of all tests.

Many modern tests rely on foundation code. A foundation need not be compiled anew each time a different test uses it. In a processing model based on a program library, it is reasonable to compile the code into the library only once and allow the binder to use the processed results for each test that **withs** the foundation.

A user may determine, with ACAL concurrence, that some tests require support that is impossible for the implementation under test to provide. For example, there are tests that assume the availability of file I/O whereas some (embedded target) implementations do not support file I/O. Those tests need not be processed during witness testing; however, the implementer must demonstrate that they are handled in accordance with the language standard. This demonstration may be performed before witness testing, in which case it need not be repeated.

Annex B tests that require foreign language code (Fortran, C, COBOL) to be compiled and bound with Ada code need not be processed if an implementation does not support a foreign language interface to the respective language.

Tests for the Specialized Needs Annexes of Ada need not be processed except by implementations that wish to have Annex results documented. In that case, only the tests for the annex(es) in question (in addition to all core tests) need be processed. If any tests for a particular Annex are processed, then all tests for that Annex must be processed. If an implementation does not support a feature in a Specialized Needs Annex test, then it must indicate the non-support by rejecting the test at compile time or by raising an appropriate exception at run time. (See Ada 1.1.3(17).)

No withdrawn test need be processed. Tests classified as Pending New in the current ACATS Modification List also do not need to be processed. Pending New tests are new tests included with the ACATS for review purposes, and are not yet required for conformity assessment. (Tests classified as New in the current ACATS Modification List *do* need to be processed; these are required for conformity assessments.)

5.5.5 Tests with Special Processing Requirements

Some tests may require special handling. These are primarily SNA tests, but some core tests are affected. For example, distributed processing tests may require an executable image in multiple partitions, where partitions are constructed in an implementation specific manner. Real-time processing tests may have configuration pragmas that have to be handled in an implementation specific way. Numeric processing tests require strict mode processing to be selected. Each such test has a Special Requirements section in the test header describing any implementation specific handling that is required for the test.

A list of all such tests is provided in A.6, "Tests With Special Requirements".

5.5.5.1 Tests Involving Limited Views

[Amend1] added the concept of limited views to Ada. For most ACATS tests, the possibility of limited views can be ignored, as either they are not used at all, or they need not be separated from the full view in the environment. (It is presumed that adding the full view to the environment also adds the corresponding limited view.)

However, a few tests require that the limited view of a unit be added to the environment separately from the full view of the unit. Such tests have dependencies in the full views on units that have not yet been compiled (added to the environment). For these tests, any extra steps needed to add the limited view to the environment separately from the full view will need to be accomplished.

The tests identified below need to add the limited view of one or more units to the environment separately from the full view of the units.

ca11023

ca12001

5.5.5.2 Foreign Language Interface Tests

Annex B, Interface to Other Languages, is part of the Ada core language. Any implementation that provides one or more of the packages Interfaces.C, Interfaces.COBOLE, or Interfaces.Fortran *must* correctly process, and pass, the tests for interfaces to C, COBOL, and/or Fortran code respectively, with the possible exception of tests containing actual foreign code.

An implementation that provides one or more of these Interfaces child packages must successfully compile the Ada units of tests with actual foreign language code. If the implementation does not support the actual binding of the foreign language code to Ada, these tests may report binding errors, or may reject the pragma Import, in which case they may be graded as inapplicable. If the implementation supports the binding and an appropriate compiler is available, the tests must execute and report "Passed". If the implementation supports the binding, but it is not feasible to have an appropriate compiler available, then the tests may be graded as inapplicable by demonstrating that they fail to bind.

If one of the Interfaces child packages is not provided, then the corresponding tests may be graded as inapplicable, provided they reject the corresponding **with** clause.

The tests involving interfaces to foreign code are listed below.

The foreign language code included in ACATS tests uses no special or unique features, and should be accepted by any standard (C, COBOL, or Fortran) compiler. However, there may be dialect problems that prevent the code from compiling correctly. Modifications to the foreign language code are allowable; the modifications must follow the code as supplied as closely as possible and the result must satisfy the requirements stated in the file header. Such modifications must be approved in advance by the ACAL (and, if necessary, the ACAA).

The method for compiling foreign code is implementation dependent and not specified as part of the ACATS. Ada code in these tests must be compiled as usual. The Ada code includes Pragma Import that references the foreign language code. The link name of foreign language object code must be provided in ImpDef. When all code has been compiled, the test must be bound (including the foreign language object code) and run. The method for binding Ada and foreign language code is implementation dependent and not specified as part of the ACATS. The test must report "PASSED" when executed.

C Language Interface

If the implementation provides the package Interfaces.C, the tests identified below must be satisfactorily processed as described above.

The starred tests contain C code that must be compiled and linked if possible, as described above. The C code is easily identifiable because the file has the extension .C. The C code may be modified to satisfy dialect requirements of the C compiler. The C code files must be compiled through a C compiler, and the resulting object code must be bound with the compiled Ada code. Pragma Import will take the name of the C code from ImpDef.

cd30005*	cxb3005	cxb3010	cxb3015
cxb3001	cxb3006*	cxb3011	cxb3016
cxb3002	cxb3007	cxb3012	cxb3017*
cxb3003	cxb3008	cxb3013*	cxb3018*
cxb3004*	cxb3009	cxb3014	

COBOL Language Interface

If the implementation provides the package Interfaces.COBOL, the tests identified below must be processed satisfactorily, as described above.

The starred test contains COBOL code that must be compiled and linked if possible, as described above. The COBOL code is easily identifiable because the file has the extension .CBL. The COBOL code may be modified to satisfy dialect requirements of the COBOL compiler. The COBOL code files must be compiled through a COBOL compiler, and the resulting object code must be bound with the compiled Ada code. Pragma Import will take the name of the COBOL code from ImpDef.

cxb4001	cxb4004	cxb4007
cxb4002	cxb4005	cxb4008
cxb4003	cxb4006	cxb4009*

Fortran Language Interface

If the implementation has a Fortran language interface, the tests identified below must be processed satisfactorily, as described above.

The starred tests contain Fortran code that must be compiled and linked if possible, as described above. The Fortran code is easily identifiable because the file has the extension .FTN. The Fortran code may be modified to satisfy dialect requirements of the Fortran compiler. The Fortran code files must be compiled through a Fortran compiler, and the resulting object code must be bound with the compiled Ada code. Pragma Import will take the name of the Fortran code from ImpDef.

cxb5001	cxb5003	cxb5005*
cxb5002	cxb5004*	

5.5.5.3 Tests for the Distributed Systems Annex

The ACATS tests for the Distributed Systems Annex are applicable only to implementations that wish to test this SNA. Not all of these tests apply to all implementations, since the annex includes some implementation permissions that affect the applicability of some tests.

The principal factors affecting test applicability are:

1. whether the Remote_Call_Interface pragma is supported;
2. whether a Partition Communication System (PCS) is provided (i.e., whether a body for System.RPC is provided by the implementation);
3. whether the implementation has taken advantage of the permission to change the specification of System.RPC;
4. whether the Real-Time Annex is also supported.

An implementation may test for the annex without providing a PCS. In order to test for the Distributed Systems Annex, an implementation must allow a body for System.RPC to be compiled.

Remote_Call_Interface pragma

Ada allows explicit message-based communication between active partitions as an alternative to RPC [see Ada E.2.3(20)]. If an implementation does not support the Remote_Call_Interface pragma then the following tests are not applicable:

bxe2009	bxe2010	bxe2011	bxe2013
---------	---------	---------	---------

bxe4001	cxe4001	cxe4004	cxe5002
cxe2001	cxe4002	cxe4005	cxe5003
cxe2002	cxe4003	cxe4006	lxe3001

Partition Communication System

An implementation is not required to provide a PCS [see Ada E.5(27)] in order to test the Distributed Systems Annex. If no PCS is provided then the following tests are not applicable:

cxe1001	cxe4002	cxe4005
cxe2001	cxe4003	cxe4006
cxe4001	cxe4004	cxe5001

System.RPC

Two tests provide a body for System.RPC, and a third test checks the specification of System.RPC. An alternative declaration is allowed for package System.RPC [see Ada E.5(27.1/2)]. If an alternative declaration is used for System.RPC, the following tests are not applicable:

cxe5001	cxe5002	cxe5003
---------	---------	---------

Real-Time Annex Support

Many implementations that support the Distributed Systems Annex will also support the Real-Time Annex. Test cxe4003 is designed to take advantage of Real-Time Annex features in order to better test the Distributed Systems Annex.

For implementations that do not support the Real-Time Annex, test cxe4003 must be modified. This modification consists of deleting all lines that end with the comment --RT.

Configuring Multi-Partition Tests

Some Distributed Systems Annex tests require multiple partitions to run the test, but no more than two partitions are required for running any of them. All multi-partition tests contain a main procedure for each of the two partitions. The two partitions are referred to as "A" and "B" and the main procedures for these partitions are named <test_name>_A and <test_name>_B respectively. Each test contains instructions naming the compilation units to be included in each partition. Most implementations will be primarily concerned with the main procedure and RCI packages that are to be assigned to each partition; the remainder of the partition contents will be determined by the normal dependency rules. The naming convention used in multi-partition tests aid in making the partition assignments. If the name of a compilation unit ends in "_A<optional_digit>" then it should be assigned to partition A. Compilation units with names ending in "_B<optional_digit>" should be assigned to partition B.

The following tests require that two partitions be available to run the test:

cxe1001	cxe4002	cxe4006	lxe3002*
cxe2001*	cxe4003	cxe5002	
cxe2002	cxe4004	cxe5003	
cxe4001	cxe4005	lxe3001	

(*) Tests cxe2001 and lxe3002 contain a Shared_Passive package and two active partitions. They may be configured with either two or three partitions. The two-partition configuration must have two active partitions and the Shared_Passive package may be assigned to either one of the active partitions. The three-partition configuration consists of two active partitions and a single passive partition, and the passive partition will contain the single Shared_Passive package.

Running Multi-Partition Tests

All of the multi-partition tests include the package Report in both of the active partitions. In order for the test to pass, both partitions must produce a passed message (except for lxe3002 - see special instructions for that test). If either partition produces a failed message, or if one or both partitions do not produce a passed message, the test is graded "failed".

When running the multi-partition tests it is not important which partition is started first. Generally, partition A acts as a server and partition B is a client, so starting partition A first is usually best.

In the event a test fails due to the exception `Communication_Error` being raised, it is permissible to rerun the test.

5.5.5.4 Tests for the Numerics Annex

Many of the tests for Annex G, Numerics, *must* be run in strict mode. The method for selecting strict mode is implementation dependent and not specified by the ACATS. (Note that the tests for numerical functions specified in Annex A may, *but need not*, be run in strict mode.) The following tests must be run in strict mode:

cxg2003	cxg2009	cxg2014	cxg2019
cxg2004	cxg2010	cxg2015	cxg2020
cxg2006	cxg2011	cxg2016	cxg2021
cxg2007	cxg2012	cxg2017	
cxg2008	cxg2013	cxg2018	

5.5.5.5 Tests that use Configuration Pragmas

Several of the tests in Annex D, Real Time Systems, Annex E, Distributed Systems, and Annex H, High Integrity Systems, use configuration pragmas. The technique for applying a configuration pragma to a test composed of multiple compilation units is implementation dependent and not specified by the ACATS. Every implementation that uses any such test in a conformity assessment must therefore take the appropriate steps, which may include modifications to the test code and/or post-compilation processing, to ensure that such a pragma is correctly applied. The following tests require special processing of the configuration pragma:

ba15001	cxd1005	cxd4006	lxd7005
bxc5001	cxd2001	cxd4007	lxd7006
bxh4001	cxd2002	cxd4008	lxd7007
bxh4002	cxd2003	cxd4009	lxd7008
bxh4003	cxd2004	cxd4010	lxd7009
bxh4004	cxd2005	cxd5002	lxd7009
bxh4005	cxd2006	cxd6002	lxd7009
bxh4006	cxd2007	cxd6003	lxd7009
bxh4007	cxd2008	cxda003	lxd7009
bxh4008	cxd3001	cxdb005	lxd7009
bxh4009	cxd3002	cxh1001	lxd7009
bxh4010	cxd3003	cxh3001	lxd7009
bxh4011	cxd4001	cxh3003	lxd7009
bxh4012	cxd4003	lxd7001	lxd7009
bxh4013	cxd4004	lxd7003	lxd7009
cxd1004	cxd4005	lxd7004	lxd7009

lxh4012

lxh4013

5.5.6 Focus on Specific Areas

The ACATS test suite is structured to allow compiler developers and testers to use parts of the suite to focus on specific compiler feature areas.

Both the legacy tests and the modern tests tend to focus on specific language features in individual tests. The name of the test is generally a good indicator of the primary feature content of the test, as explained in the discussion of naming conventions. Beware that legacy test names have not changed, but the Ada Reference Manual organization has changed from [Ada83] to [Ada95], so some legacy test names point to the wrong clause of the Ada Standard. Further, note that the general style and approach of the modern tests creates user-oriented test situations by including a variety of features and interactions. Only the primary test focus can be indicated in the test name.

ACATS 4.0 tests are divided into core tests and Specialized Needs Annex tests. Recall that annexes A and B are part of the core language. All annex tests (including those for annexes A and B) have an 'X' as the second character of their name; Specialized Needs Annex tests have a letter between 'C' and 'H' (inclusive) corresponding to the annex designation, as the third character of the test name.

5.6 Grading Test Results

Although a single test may examine multiple language issues, ACATS test results are graded "passed", "failed", or "not applicable" as a whole.

All customized, applicable tests must be processed by an implementation. Results must be evaluated against the expected results for each class of test. Results that do not conform to expectations constitute failures. The only exceptions allowed are discussed in 5.2.5; in such cases, processing the approved modified test(s) must produce the expected behavior. Any differences from the general discussion of expected results below for executable or non-executable tests are included as explicit test conditions in test prologues.

Warning or other informational messages do not affect the pass/fail status of tests.

Expected results for executable and non-executable tests are discussed in Sections 5.6.1, 5.6.2, and 5.6.3. Tests that are non-applicable for an implementation are discussed in 5.6.4. Withdrawn tests are discussed in 5.6.5.

5.6.1 Expected Results for Executable Tests

Executable tests (classes A, C, D, E) must be processed by the compiler and any post-compilation steps (e.g., binder, partitioner) without any errors. They must be loaded into an execution target and run. Normal execution of tests results in an introductory message that summarizes the test objective, possibly some informative comments about the test progress, a final message giving pass / fail status, and graceful, silent termination. They may report "PASSED", "TENTATIVELY PASSED", "FAILED", OR "NOT APPLICABLE".

A test that fails to compile and bind, including compiling and binding any foundation code on which it depends is graded as "failed", unless the test includes features that need not be supported by all implementations. For example, an implementation may reject the declaration of a numeric type that it does not support. Allowable cases are clearly stated in the Applicability Criteria of tests. Annex M of the Ada Standard requires implementations to document such implementation-defined characteristics.

A test that reports "FAILED" is graded as "failed" unless the ACAL, and possibly the ACAA, determine that the test is not applicable for the implementation.

A test that reports "PASSED" is graded as "passed" unless the test produces the pass message but fails to terminate gracefully (e.g., crashes, hangs, raises an unexpected exception, produces an earlier or later "FAILED" message). This kind of aberrant behavior may occur, for example, in certain tasking tests, where there are multiple threads of control. A pass status message may be produced by one thread, but another thread may asynchronously crash or fail to terminate properly.

A test that reports "NOT APPLICABLE" must be run by the implementation and is graded as "not applicable" unless it produces the not-applicable message and then fails to terminate gracefully.

A test that reports "TENTATIVELY PASSED" is graded as "passed" if the test results satisfy the pass/fail criteria in the test. Normally, verification requires manual inspection of the test output.

A test that fails to report, or produces only a partial report, will be graded as "failed" unless the ACAL, and possibly the ACAA, determine that the test is not applicable for the implementation.

5.6.2 Expected Results for Class B Tests

Class B tests are expected to be compiled but are not subject to further processing and are not intended to be executable. An implementation must correctly report each clearly marked error (the notation `-- ERROR :` occurs at the right hand side of the source). A multiple unit B test file generally will have errors only in one compilation unit per source file. Error messages must provide some means of specifying the location of an error, but they are not required to be in direct proximity with the `-- ERROR :` marking of the errors.

Some B-tests also include the notation `-- OK` to indicate constructs that *must not* be identified as errors. Such constructs are typically similar to illegal constructs and serve to ensure that implementations do not reject too much. Not identifying `-- OK` constructs as errors is especially important since some constructs that were errors in [Ada83] are now legal in later versions of Ada.

Some B-tests exercise constructs whose correctness depends on source code that is textually separated (for example, a deferred constant and its full declaration). In these cases, it may be reasonable to report an error at both locations. Such cases are marked with `-- OPTIONAL ERROR`. These lines may be flagged as errors by some, but not all, implementations. Unless an optional error is marked as an error for the wrong reason, an error report (or lack of it) does not affect the pass/fail status of the test.

Some B-tests contain constructs where it would be reasonable for a compiler to report an error at one of several source locations. When it would not be appropriate for the ACATS to insist on a particular source location, all such source locations are marked with `-- POSSIBLE ERROR :` and an indication of which error set (if the test contains several) the location belongs to. In such cases, an implementation is considered to have properly reported the error if it reports an error at any of the places marked `-- POSSIBLE ERROR :` for a particular set. The implementation may flag more than one such place; this does not affect the pass/fail status of the test. However, the test is graded "failed" if no error is reported at any of the places marked `-- POSSIBLE ERROR :` for an error set.

A test is graded as "passed" if it reports each error in the test. The content of error messages is considered only to determine that they are indeed indications of errors (as opposed to warnings) and that they refer to the expected errors. The Reference Manual does not specify the form or content of error messages. In particular, a test with just one expected error is graded as "passed" if the test is rejected at compile time for any reason.

A test is graded as "failed" if it fails to report on each error in the test or if it marks legal code as incorrect.

5.6.3 Expected Results for Class L Tests

Class L tests are expected to be rejected before execution begins. They must be submitted to the compiler and to the linker/binder. If an executable is generated, then it must be submitted for execution. Unless otherwise documented, the test is graded as "failed" if it begins execution, regardless of whether any output is produced.. (Twenty-eight L tests contain documentation indicating that they may execute. See below.)

In general, an L test is expected to be rejected at link/bind time. Some tests contain -- ERROR: indications; an implementation that reports an error associated with one of these lines is judged to have passed the test (provided, of course, that the link attempt fails).

The following tests are exceptions to the general rule that an L test must not execute:

Test LXE3002, for the Distributed Systems Annex, is a test that has two partitions, each of which may execute. As documented in the source code, this test is graded "failed" if both partitions report "TENTATIVELY PASSED". Other outcomes are graded as appropriate for Class L tests.

Tests LA14001..27 and LA20002 (twenty-seven core language tests), as documented in the source code, may execute if automatic recompilation is supported. These tests are graded as "passed" if they execute and report "PASSED". Other outcomes are graded as appropriate for Class L tests.

5.6.4 Inapplicable Tests

Each ACATS test has a test objective that is described in the test prologue. Some objectives address Ada language features that need not be supported by every Ada implementation (e.g., "check floating-point operations for digits 18"). These test programs generally also contain an explicit indication of their applicability and the expected behavior of an implementation for which they do not apply. Annex D, "Test Applicability Criteria" lists common reasons for a test to be inapplicable, and lists the tests affected.

A test may be inapplicable for an implementation given:

- appropriate ACATS grading criteria; or
- an ACAA ruling on a petition to accept a deviation from expected results.

Appropriate grading criteria include:

1. whether a test completes execution and reports "NOT APPLICABLE";
2. whether a test is rejected at compile or bind time for a reason that satisfies grading criteria stated in the test program.

All applicable test programs must be processed and passed.

5.6.5 Withdrawn Tests

From time to time, the ACAA determines that one or more tests included in a release of the ACATS should be withdrawn from the test suite. Tests that are withdrawn are not processed during a conformity assessment and are not considered when grading an implementation.

Usually, a test is withdrawn because an error has been discovered in it. A withdrawn test will not be reissued as a modified test, although it may be revised and reissued as a new test in the future.

Withdrawn tests are listed in the ACATS Modification List, which is maintained by the ACAA.

5.7 Addressing Problems or Issues

After all tests have been processed and graded, any remaining problems should be addressed. Test failures must be identified and resolved. This section discusses issues that are not due to implementation errors (bugs).

5.7.1 Typical Issues

Here are some typical causes of unexpected ACATS test failures (often resulting from clerical errors):

- Processing a test that is withdrawn;
- Processing the original version of a test that has been modified by the ACAA to correct a test error;
- Processing a test that is not applicable to the implementation (as explained in Section 5.6.4);
- Processing files (or tests, see Section 5.4.2) in an incorrect order;
- Processing tests when units required in the environment are not present.

Test result failures resulting from technical errors may include:

- Incorrect values in `ImpDef`, which provide inappropriate values to tests at run-time (refer to 5.2.1);
- Incorrect values in `macro.dfs`, which result in incorrectly customized tests (refer to 5.2.2);
- Need to modify a test (e.g., split a B-test).

Finally, occasionally a user discovers an error in a new ACATS test. More rarely, errors are uncovered by compiler advances in tests that are apparently stable. In either case, if users believe that a test is in error, they may file a dispute with the ACAL. The dispute process is described in the next section.

5.7.2 Deviation from Expected Results - Petition & Review

Each test indicates in its prologue what it expects from a conforming implementation. The result of processing a test is acceptable if and only if the result is explicitly allowed by the grading criteria for the test.

A user may challenge an ACATS test on the grounds of applicability or correctness. A challenger should submit a petition against the test program to an ACAL or to the ACAA, following the procedure and the format presented in [Pro31]. A petition must clearly state whether it is a claim that the test does not apply to the implementation or that the test is incorrect. The petition must indicate the specific section of code that is disputed and provide a full explanation of the reason for the dispute.

ACALs will forward petitions from their customers to the ACAA for decisions. The ACAA will evaluate the petitioner's claims and decide whether:

- the test is applicable to the implementation (i.e., deviation *is not* allowed);
- the test is not applicable to the implementation (i.e., deviation *is* allowed);
- the test should be repaired (deviation is allowed, and the modified test should be used for determining conformity assessment results);
- the test should be withdrawn (deviation is allowed and the test is not considered in determining conformity assessment results).

A deviation is considered to be a test failure unless a petition to allow the deviation has been accepted by the ACAA.

5.8 Reprocessing and Regrading

After all problems have been resolved, tests that failed can be reprocessed and regraded. This step completes the ACATS testing process.

Annex A: Version Description

ACATS 4.0 includes 3910 tests in 4537 files, not including foundation and other support units. From Version 3.1 to 4.0, 118 tests were added, comprising 129 files (including three foundation files). 29 tests (30 files) were modified. Three support files also were modified. 6 tests (6 files) and one foundation were removed. 11 documentation files were added, 151 documentation files were modified, and 6 documentation files were deleted.

The following sections present a detailed description of ACATS 4.0, as follows:

- A.1, “Core Test Files”
- A.2, “Specialized Needs Annex Test Files”
- A.3, “Foundation Code Files”
- A.4, “Documentation Files”
- A.5, “Other Files”
- A.6, “Tests With Special Requirements”
- A.7, “Test Files Added Since ACATS 3.1”
- A.8, “Documentation Files Added Since ACATS 3.1”
- A.9, “Test Files Modified Since ACATS 3.1”
- A.11, “Documentation Files Modified Since ACATS 3.1”
- A.10, “Support Files Modified Since ACATS 3.1”
- A.12, “Test Files Deleted Since ACATS 3.1”
- A.13, “Documentation Files Deleted Since ACATS 3.1”

A.1 Core Test Files

The following files contain the tests for core language features of Ada; that is, for requirements specified in Sections 2 through 13, Annex A, Annex B and Annex J.

a22006b.ada	a49027b.ada	a83009a.ada	aa2010a.ada
a22006c.ada	a49027c.ada	a83009b.ada	aa2012a.ada
a22006d.ada	a54b01a.ada	a83a02a.ada	ac1015b.ada
a26007a.tst	a54b02a.ada	a83a02b.ada	ac3106a.ada
a27003a.ada	a55b12a.ada	a83a06a.ada	ac3206a.ada
a29003a.ada	a55b13a.ada	a83a08a.ada	ac3207a.ada
a2a031a.ada	a55b14a.ada	a83c01c.ada	ad7001b.ada
a33003a.ada	a71004a.ada	a83c01h.ada	ad7001c0.ada
a34017c.ada	a73001i.ada	a83c01i.ada	ad7001c1.ada
a35101b.ada	a73001j.ada	a85007d.ada	ad7001d0.ada
a35402a.ada	a74105b.ada	a85013b.ada	ad7001d1.ada
a35801f.ada	a74106a.ada	a87b59a.ada	ad7006a.ada
a35902c.ada	a74106b.ada	a95001c.ada	ad7101a.ada
a38106d.ada	a74106c.ada	a95074d.ada	ad7101c.ada
a38106e.ada	a74205e.ada	a97106a.ada	ad7102a.ada
a49027a.ada	a74205f.ada	a99006a.ada	ad7103a.ada

ACATS 4.0 User's Guide

ad7103c.ada	b25002a.ada	b324003.a	b34014i.ada
ad7104a.ada	b25002b.ada	b330001.a	b34014m.ada
ad7201a.ada	b26001a.ada	b33001a.ada	b34014o.ada
ad7203b.ada	b26002a.ada	b33101a.ada	b34014q.ada
ad7205b.ada	b26005a.ada	b33102a.ada	b34014s.ada
ad8011a.tst	b28001a.ada	b33102b.ada	b34014v.ada
ada101a.ada	b28001b.ada	b33102c.ada	b34014z.ada
ae2113a.ada	b28001c.ada	b33102d.ada	b35004a.ada
ae2113b.ada	b28001d.ada	b33102e.ada	b35101a.ada
ae3002g.ada	b28001e.ada	b33201a.ada	b35103a.ada
ae3101a.ada	b28001f.ada	b33201b.ada	b35103b.ada
ae3702a.ada	b28001g.ada	b33201c.ada	b35302a.ada
ae3709a.ada	b28001h.ada	b33201d.ada	b354001.a
b22001a.tst	b28001i.ada	b33201e.ada	b35401a.ada
b22001b.tst	b28001j.ada	b33204a.ada	b35401b.ada
b22001c.tst	b28001k.ada	b33205a.ada	b35403a.ada
b22001d.tst	b28001l.ada	b33302a.ada	b35501a.ada
b22001e.tst	b28001m.ada	b34001b.ada	b35501b.ada
b22001f.tst	b28001n.ada	b34001e.ada	b35506a.ada
b22001g.tst	b28001o.ada	b34002b.ada	b35506b.ada
b22001h.ada	b28001p.ada	b34003b.ada	b35506c.ada
b22001i.tst	b28001q.ada	b34004b.ada	b35506d.ada
b22001j.tst	b28001r.ada	b34005b.ada	b35701a.ada
b22001k.tst	b28001s.ada	b34005e.ada	b35709a.ada
b22001l.tst	b28001t.ada	b34005h.ada	b35901a.ada
b22001m.tst	b28001u.ada	b34005k.ada	b35901c.ada
b22001n.tst	b28001v.ada	b34005n.ada	b35901d.ada
b23002a.ada	b28001w.ada	b34005q.ada	b35a01a.ada
b23004a.ada	b29001a.ada	b34005t.ada	b35a08a.ada
b23004b.ada	b2a003a.ada	b34006b.ada	b36001a.ada
b24001a.ada	b2a003b.ada	b34006e.ada	b36002a.ada
b24001b.ada	b2a003c.ada	b34006h.ada	b36101a.ada
b24001c.ada	b2a003d.ada	b34006k.ada	b36102a.ada
b24005a.ada	b2a003e.ada	b34007b.ada	b36103a.ada
b24005b.ada	b2a003f.ada	b34007e.ada	b36105c.dep
b24007a.ada	b2a005a.ada	b34007h.ada	b36171a.ada
b24009a.ada	b2a005b.ada	b34007k.ada	b36171b.ada
b24009b.ada	b2a007a.ada	b34007n.ada	b36171c.ada
b24104a.ada	b2a010a.ada	b34007q.ada	b36171d.ada
b24204a.ada	b2a021a.ada	b34007t.ada	b36171e.ada
b24204b.ada	b32103a.ada	b34008b.ada	b36171f.ada
b24204c.ada	b32104a.ada	b34009b.ada	b36171g.ada
b24204d.ada	b32106a.ada	b34009e.ada	b36171h.ada
b24204e.ada	b32201a.ada	b34009h.ada	b36171i.ada
b24204f.ada	b32202a.ada	b34009k.ada	b36201a.ada
b24205a.ada	b32202b.ada	b34011a.ada	b36307a.ada
b24206a.ada	b32202c.ada	b34014b.ada	b370001.a
b24206b.ada	b324001.a	b34014d.ada	b370002.a
b24211b.ada	b324002.a	b34014f.ada	b37004a.ada

b37004c.ada	b391003.a	b3a1a030.a	b431004.a
b37004d.ada	b391004.a	b3a1a031.a	b43101a.ada
b37004e.ada	b392001.a	b3a1a04.a	b43102a.ada
b37004f.ada	b392002.a	b3a1a05.a	b43102b.ada
b37004g.ada	b392003.a	b3a2002.a	b43105c.ada
b3710010.a	b392004.a	b3a2003.a	b432001.a
b3710011.a	b392005.a	b3a2004.a	b43201a.ada
b3710012.a	b392006.a	b3a2005.a	b43201c.ada
b3710013.a	b392007.a	b3a2006.a	b43201d.ada
b3710014.am	b392008.a	b3a2007.a	b43202a.ada
b37101a.ada	b392009.a	b3a2008.a	b43202c.ada
b37102a.ada	b392010.a	b3a2009.a	b43209b.ada
b37104a.ada	b392011.a	b3a2010.a	b43221a.ada
b37106a.ada	b393001.a	b3a2011.a	b43221b.ada
b37201a.ada	b393002.a	b3a2012.a	b43223a.ada
b37201b.ada	b393003.a	b3a2013.a	b433001.a
b37203a.ada	b393004.a	b3a2014.a	b433002.a
b37301i.ada	b393005.a	b3a2015.a	b44001a.ada
b37301j.ada	b393006.a	b3a2016.a	b44001b.ada
b37302a.ada	b393007.a	b41101a.ada	b44002b.ada
b37303a.ada	b393008.a	b41101c.ada	b44002c.ada
b37309b.ada	b393009.a	b41201a.ada	b44004a.ada
b37310b.ada	b393010.a	b41201c.ada	b44004b.ada
b37311a.ada	b394001.a	b41202c.ada	b44004c.ada
b37401a.ada	b394a01.a	b41202d.ada	b44004d.ada
b37409b.ada	b394a02.a	b413001.a	b44004e.ada
b380001.a	b394a03.a	b413002.a	b45102a.ada
b38003a.ada	b394a04.a	b413003.a	b45116a.ada
b38003b.ada	b394a05.a	b413004.a	b45121a.ada
b38003c.ada	b3a0001.a	b41324b.ada	b45204a.ada
b38003d.ada	b3a0002.a	b41325b.ada	b45205a.ada
b38008a.ada	b3a0003.a	b41327b.ada	b45206c.ada
b38008b.ada	b3a0004.a	b416001.a	b45207a.ada
b38009a.ada	b3a0005.a	b420001.a	b45207b.ada
b38009d.ada	b3a0006.a	b430001.a	b45207c.ada
b38103a.ada	b3a0007.a	b43002d.ada	b45207d.ada
b38103b.ada	b3a0008.a	b43002e.ada	b45207g.ada
b38103c0.ada	b3a1001.a	b43002f.ada	b45207h.ada
b38103c1.ada	b3a1002.a	b43002g.ada	b45207i.ada
b38103c2.ada	b3a1003.a	b43002h.ada	b45207j.ada
b38103c3.ada	b3a10040.a	b43002i.ada	b45207m.ada
b38103d.ada	b3a10041.a	b43002j.ada	b45207n.ada
b38103e0.ada	b3a10042.a	b43002k.ada	b45207o.ada
b38103e1.ada	b3a1005.a	b43005a.ada	b45207p.ada
b38105b.ada	b3a1006.a	b43005b.ada	b45207s.ada
b38203a.ada	b3a10070.a	b43005f.ada	b45207t.ada
b390001.a	b3a10071.a	b431001.a	b45207u.ada
b391001.a	b3a1a01.a	b431002.a	b45207v.ada
b391002.a	b3a1a02.a	b431003.a	b45208a.ada

ACATS 4.0 User's Guide

b45208b.ada	b46004c.ada	b53001a.ada	b55b09d.dep
b45208c.ada	b46004d.ada	b53001b.ada	b55b12b.ada
b45208g.ada	b46004e.ada	b53002a.ada	b55b12c.ada
b45208h.ada	b46005a.ada	b53002b.ada	b55b17a.ada
b45208i.ada	b47001a.ada	b53009a.ada	b55b17b.ada
b45208m.ada	b480001.a	b53009b.ada	b55b17c.ada
b45208n.ada	b48001a.ada	b53009c.ada	b55b18a.ada
b45208s.ada	b48001b.ada	b540001.a	b56001a.ada
b45208t.ada	b48002a.ada	b540002.a	b56001d.ada
b45209a.ada	b48002b.ada	b54a01b.ada	b56001e.ada
b45209b.ada	b48002c.ada	b54a01f.ada	b56001f.ada
b45209c.ada	b48002d.ada	b54a01g.ada	b56001g.ada
b45209d.ada	b48002e.ada	b54a01l.ada	b56001h.ada
b45209e.ada	b48002g.ada	b54a05a.ada	b57001a.ada
b45209f.ada	b48003a.ada	b54a05b.ada	b57001b.ada
b45209g.ada	b48003b.ada	b54a10a.ada	b57001c.ada
b45209h.ada	b48003d.ada	b54a12a.ada	b57001d.ada
b45209i.ada	b48003e.ada	b54a20a.ada	b58003a.ada
b45209j.ada	b490001.a	b54a21a.ada	b58003b.ada
b45209k.ada	b490002.a	b54a25a.ada	b59001a.ada
b45221a.ada	b490003.a	b54a60a.ada	b59001c.ada
b45261a.ada	b49002a.ada	b54a60b.ada	b59001d.ada
b45261b.ada	b49004a.ada	b54b01b.tst	b59001e.ada
b45261c.ada	b49005a.ada	b54b01c.ada	b59001f.ada
b45261d.ada	b49007a.ada	b54b02b.ada	b59001g.ada
b45301a.ada	b49007b.ada	b54b02c.ada	b59001h.ada
b45301b.ada	b49008a.ada	b54b02d.ada	b59001i.ada
b45301c.ada	b49008c.ada	b54b04a.ada	b610001.a
b45302a.ada	b49009b.ada	b54b04b.ada	b610002.a
b45341a.ada	b49009c.ada	b54b05a.ada	b61001f.ada
b455002.a	b49010a.ada	b54b06a.ada	b61005a.ada
b45501a.ada	b49011a.ada	b552a01.a	b61006a.ada
b45501b.ada	b4a010c.ada	b552a02.a	b61011a.ada
b45501c.ada	b4a016a.ada	b552a03.a	b62001a.ada
b45522a.ada	b51001a.ada	b55a01a.ada	b62001b.ada
b45537a.ada	b51004b.ada	b55a01d.ada	b62001c.ada
b45601a.ada	b51004c.ada	b55a01e.ada	b62001d.ada
b45625a.ada	b52002a.ada	b55a01j.ada	b63001a.ada
b45661a.ada	b52002b.ada	b55a01k.ada	b63001b.ada
b457001.a	b52002c.ada	b55a01l.ada	b63005a.ada
b460001.a	b52002d.ada	b55a01n.ada	b63005b.ada
b460002.a	b52002e.ada	b55a01o.ada	b63006a.ada
b460004.a	b52002f.ada	b55a01t.ada	b63009a.ada
b460005.a	b52002g.ada	b55a01u.ada	b63009b.ada
b460006.a	b52004a.ada	b55a01v.ada	b63009c0.ada
b46002a.ada	b52004b.ada	b55b01a.ada	b63009c1.ada
b46003a.ada	b52004c.ada	b55b01b.ada	b63009c2.ada
b46004a.ada	b52004d.dep	b55b09b.ada	b63009c3.ada
b46004b.ada	b52004e.dep	b55b09c.dep	b63103a.ada

b64002a.ada	b71001m.ada	b740002.a	b83003b3.ada
b64002c.ada	b71001n.ada	b7400030.a	b83003b4.ada
b64003a.ada	b71001o.ada	b7400031.a	b83003c.ada
b64004a.ada	b71001p.ada	b7400032.am	b83004a.ada
b64004b.ada	b71001r.ada	b74001a.ada	b83004b0.ada
b64004c.ada	b71001t.ada	b74001b.ada	b83004b1.ada
b64004d.ada	b71001u.ada	b74101a.ada	b83004b2.ada
b64004e.ada	b71001v.ada	b74101b.ada	b83004b3.ada
b64004f.ada	b7200010.a	b74103a.ada	b83004c0.ada
b641001.a	b7200011.a	b74103d.ada	b83004c1.ada
b641002.a	b7200012.a	b74103e.ada	b83004c2.ada
b64101a.ada	b7200013.a	b74103g.ada	b83004d0.ada
b650001.a	b7200014.a	b74103i.ada	b83004d1.ada
b650002.a	b7200015.a	b74104a.ada	b83004d2.ada
b650003.a	b7200016.a	b74105a.ada	b83004d3.ada
b650004.a	b730001.a	b74105c.ada	b83006a.ada
b65002a.ada	b730002.a	b74201a.ada	b83006b.ada
b65002b.ada	b730003.a	b74202a.ada	b83008a.ada
b660001.a	b730004.a	b74202b.ada	b83008b.ada
b660002.a	b730005.a	b74202c.ada	b83011a.ada
b660003.a	b7300060.a	b74202d.ada	b83023b.ada
b66001a.ada	b7300061.a	b74203b.ada	b83024b.ada
b66001b.ada	b7300062.a	b74203c.ada	b83024f0.ada
b66001c.ada	b7300063.am	b74203d.ada	b83024f1.ada
b66001d.ada	b730007.a	b74203e.ada	b83024f2.ada
b6700010.a	b730008.a	b74205a.ada	b83024f3.ada
b6700011.am	b730009.a	b74207a.ada	b83026b.ada
b6700012.a	b73001a.ada	b74304a.ada	b83027b.ada
b6700013.a	b73001b.ada	b74304b.ada	b83027d.ada
b67001a.ada	b73001c.ada	b74304c.ada	b83028b.ada
b67001b.ada	b73001d.ada	b74404a.ada	b83029b.ada
b67001c.ada	b73001e.ada	b74404b.ada	b83030b.ada
b67001d.ada	b73001f.ada	b74409a.ada	b83030d.ada
b67001h.ada	b73001g.ada	b750a01.a	b83031b.ada
b67001i.ada	b73001h.ada	b750a02.a	b83031d.ada
b67001j.ada	b73004a.ada	b750a03.a	b83031f.ada
b67001k.ada	b73004b0.ada	b810001.a	b83032b.ada
b67004a.ada	b73004b1.ada	b830001.a	b83033b.ada
b680001.a	b73004b2.ada	b8300020.a	b83041e.ada
b71001a.ada	b7310010.a	b8300021.a	b8310010.a
b71001b.ada	b7310011.a	b8300022.a	b8310011.a
b71001c.ada	b7310012.a	b8300023.a	b8310012.a
b71001d.ada	b7310013.a	b8300024.a	b831002.a
b71001f.ada	b7310014.a	b8300025.am	b8310030.a
b71001g.ada	b7310015.a	b83001a.ada	b8310031.a
b71001h.ada	b7310016.am	b83003a.ada	b8310032.a
b71001i.ada	b731a01.a	b83003b0.ada	b8310033.a
b71001j.ada	b731a02.a	b83003b1.ada	b83a01a.ada
b71001l.ada	b740001.a	b83003b2.ada	b83a01b.ada

ACATS 4.0 User's Guide

b83a01c.ada	b85001l.ada	b91004a.ada	b95082b.ada
b83a05a.ada	b85002a.ada	b91005a.ada	b95082c.ada
b83a06b.ada	b85003a.ada	b92001a.ada	b95082d.ada
b83a06h.ada	b85003b.ada	b92001b.ada	b95082e.ada
b83a07a.ada	b85004a.ada	b940001.a	b95082f.ada
b83a07b.ada	b85008f.ada	b940002.a	b95083a.ada
b83a07c.ada	b85008g.ada	b940003.a	b95094a.ada
b83a08b.ada	b85008h.ada	b940004.a	b95094b.ada
b83a09a.ada	b85010a.ada	b940005.a	b95094c.ada
b83b01a.ada	b85010b.ada	b940006.a	b951001.a
b83b02c.ada	b85012a.ada	b940007.a	b951002.a
b83e01a.ada	b85013c.ada	b950001.a	b952001.a
b83e01b.ada	b85013d.ada	b950002.a	b952002.a
b83e01c.ada	b85015a.ada	b95001a.ada	b952003.a
b83e01d.ada	b8510010.a	b95001b.ada	b952004.a
b83e01e0.ada	b8510011.a	b95001d.ada	b954001.a
b83e01e1.ada	b8510012.am	b95002a.ada	b954003.a
b83e01e2.ada	b851002.a	b95003a.ada	b954004.a
b83e01e3.ada	b851003.a	b95004a.ada	b954005.a
b83e01f0.ada	b851004.a	b95004b.ada	b960001.a
b83e01f1.ada	b854001.a	b95006a.ada	b96002a.ada
b83e01f2.ada	b86001a0.ada	b95006b.ada	b97102b.ada
b83e01f3.ada	b86001a1.ada	b95006c.ada	b97102c.ada
b83e01f4.ada	b87b23b.ada	b95006d.ada	b97102d.ada
b83e01f5.ada	b87b26a.ada	b95007a.ada	b97102f.ada
b83e01f6.ada	b87b48c.ada	b95007b.ada	b97102g.ada
b83e11a.ada	b91001b.ada	b95020a.ada	b97102h.ada
b83f02a.ada	b91001c.ada	b95020b0.ada	b97102i.ada
b83f02b.ada	b91001d.ada	b95020b1.ada	b97103a.ada
b83f02c.ada	b91001e.ada	b95020b2.ada	b97103b.ada
b840001.a	b91001f.ada	b95030a.ada	b97103d.ada
b84001a.ada	b91001g.ada	b95031a.ada	b97103e.ada
b84002b.ada	b91002a.ada	b95032a.ada	b97103f.ada
b84004a.ada	b91002b.ada	b95061a.ada	b97103g.ada
b84005b.ada	b91002c.ada	b95061b.ada	b97104a.ada
b84006a.ada	b91002d.ada	b95061c.ada	b97104b.ada
b84007a.ada	b91002e.ada	b95061d.ada	b97104c.ada
b84008b.ada	b91002f.ada	b95061e.ada	b97104d.ada
b85001a.ada	b91002g.ada	b95061f.ada	b97104e.ada
b85001b.ada	b91002h.ada	b95061g.ada	b97104f.ada
b85001c.ada	b91002i.ada	b95062a.ada	b97104g.ada
b85001d.ada	b91002j.ada	b95063a.ada	b97107a.ada
b85001e.ada	b91002k.ada	b95064a.ada	b97108a.ada
b85001f.ada	b91002l.ada	b95068a.ada	b97108b.ada
b85001g.ada	b91003a.ada	b95070a.ada	b97109a.ada
b85001h.ada	b91003b.ada	b95080a.ada	b97110a.ada
b85001i.ada	b91003c.ada	b95080c.ada	b97110b.ada
b85001j.ada	b91003d.ada	b95081a.ada	b97111a.ada
b85001k.ada	b91003e.ada	b95082a.ada	b99001a.ada

b99001b.ada	ba1010f8.ada	ba1010q0.ada	ba11003.a
b99002a.ada	ba1010g0.ada	ba1010q1.ada	ba11004.a
b99002b.ada	ba1010g2.ada	ba1010q3.ada	ba11005.a
b99002c.ada	ba1010g3.ada	ba1010q4.ada	ba11007.a
b99003a.ada	ba1010g4.ada	ba1011b0.ada	ba11008.a
b9a001a.ada	ba1010g5.ada	ba1011b1.ada	ba11009.a
b9a001b.ada	ba1010h0.ada	ba1011b2.ada	ba11010.a
ba1001a0.ada	ba1010h2.ada	ba1011b3.ada	ba11011.a
ba1001a1.ada	ba1010i0.ada	ba1011b4.ada	ba11012.a
ba1001a4.ada	ba1010i1.ada	ba1011b5.ada	ba110130.a
ba1001ac.ada	ba1010i3.ada	ba1011b6.ada	ba110131.a
ba1001d.ada	ba1010i4.ada	ba1011b7.ada	ba110132.a
ba1010a0.ada	ba1010j0.ada	ba1011b8.ada	ba110133.a
ba1010a1.ada	ba1010j1.ada	ba1011c0.ada	ba110134.am
ba1010a2.ada	ba1010j2.ada	ba1011c1.ada	ba110140.a
ba1010a3.ada	ba1010j4.ada	ba1011c2.ada	ba110141.a
ba1010b0.ada	ba1010j5.ada	ba1011c3.ada	ba110142.a
ba1010b1.ada	ba1010j6.ada	ba1011c4.ada	ba1101a.ada
ba1010b2.ada	ba1010j7.ada	ba1011c5.ada	ba1101b0.ada
ba1010b4.ada	ba1010j8.ada	ba1011c6.ada	ba1101b1.ada
ba1010b5.ada	ba1010k0.ada	ba1011c7.ada	ba1101b2.ada
ba1010b6.ada	ba1010k1.ada	ba1011c8.ada	ba1101b3.ada
ba1010b7.ada	ba1010k2.ada	ba1020a0.ada	ba1101b4.ada
ba1010b8.ada	ba1010k3.ada	ba1020a1.ada	ba1101c0.ada
ba1010c0.ada	ba1010k4.ada	ba1020a2.ada	ba1101c1.ada
ba1010c1.ada	ba1010k5.ada	ba1020a3.ada	ba1101c2.ada
ba1010c2.ada	ba1010k6.ada	ba1020a4.ada	ba1101c3.ada
ba1010c3.ada	ba1010l0.ada	ba1020a5.ada	ba1101c4.ada
ba1010c4.ada	ba1010l1.ada	ba1020a6.ada	ba1101c5.ada
ba1010c5.ada	ba1010l2.ada	ba1020a7.ada	ba1101c6.ada
ba1010c6.ada	ba1010l3.ada	ba1020a8.ada	ba1101e0.ada
ba1010d0.ada	ba1010l4.ada	ba1020b0.ada	ba1101e1.ada
ba1010d1.ada	ba1010l5.ada	ba1020b1.ada	ba1101f.ada
ba1010d2.ada	ba1010l6.ada	ba1020b2.ada	ba1101g.ada
ba1010d3.ada	ba1010m0.ada	ba1020b3.ada	ba1109a0.ada
ba1010e0.ada	ba1010m1.ada	ba1020b4.ada	ba1109a1.ada
ba1010e1.ada	ba1010m3.ada	ba1020b5.ada	ba1109a2.ada
ba1010e2.ada	ba1010m4.ada	ba1020b6.ada	ba1110a0.ada
ba1010e3.ada	ba1010m5.ada	ba1020c0.ada	ba1110a1.ada
ba1010e4.ada	ba1010m6.ada	ba1020c1.ada	ba1110a2.ada
ba1010e5.ada	ba1010m7.ada	ba1020c2.ada	ba1110a3.ada
ba1010e6.ada	ba1010m8.ada	ba1020c3.ada	ba1110a4.ada
ba1010f0.ada	ba1010n0.ada	ba1020c4.ada	ba1110a5.ada
ba1010f1.ada	ba1010n2.ada	ba1020c5.ada	ba12001.a
ba1010f3.ada	ba1010n3.ada	ba1020f0.ada	ba12002.a
ba1010f4.ada	ba1010n4.ada	ba1020f1.ada	ba12003.a
ba1010f5.ada	ba1010n5.ada	ba1020f2.ada	ba12004.a
ba1010f6.ada	ba1010p0.ada	ba11001.a	ba12005.a
ba1010f7.ada	ba1010p2.ada	ba11002.a	ba12007.a

ACATS 4.0 User's Guide

ba12008.a	ba120145.a	ba2013a.ada	bb2002a.ada
ba120090.a	ba120146.a	ba2013b.ada	bb2003a.ada
ba120091.a	ba120147.a	ba21002.a	bb2003b.ada
ba120092.a	ba120150.a	ba210030.a	bb2003c.ada
ba120093.a	ba120151.a	ba210031.a	bb3001a.ada
ba120094.a	ba120152.a	ba210032.a	bb3002a.ada
ba120095.a	ba120153.a	ba210033.a	bc1001a.ada
ba120096.a	ba120154.a	ba210034.a	bc1002a.ada
ba120097.a	ba120160.a	ba210035.a	bc1005a.ada
ba120098.a	ba120161.a	ba210040.a	bc1008a.ada
ba120100.a	ba120162.a	ba210041.a	bc1008b.ada
ba120101.a	ba120163.a	ba210042.a	bc1008c.ada
ba120102.a	ba120164.a	ba210043.a	bc1009a.ada
ba120103.a	ba120165.a	ba210044.a	bc1011a.ada
ba120104.a	ba120166.a	ba210045.am	bc1011b.ada
ba120105.a	ba13b01.a	ba21a01.a	bc1011c.ada
ba120110.a	ba13b02.a	ba21a02.a	bc1012a.ada
ba120111.a	ba15001.a	ba21a03.a	bc1013a.ada
ba120112.a	ba150020.a	ba3001a0.ada	bc1014a.ada
ba120113.a	ba150021.a	ba3001a1.ada	bc1014b.ada
ba120114.a	ba150022.a	ba3001a2.ada	bc1016a.ada
ba120115.a	ba150023.a	ba3001a3.ada	bc1016b.ada
ba120120.a	ba150024.a	ba3001b0.ada	bc1101a.ada
ba120121.a	ba150025.a	ba3001b1.ada	bc1102a.ada
ba120122.a	ba150026.a	ba3001c0.ada	bc1103a.ada
ba120123.a	ba150027.a	ba3001c1.ada	bc1106a.ada
ba120124.a	ba150028.a	ba3001e0.ada	bc1107a.ada
ba120125.a	ba150029.am	ba3001e1.ada	bc1109a.ada
ba120126.a	ba16001.a	ba3001e2.ada	bc1109b.ada
ba120127.a	ba16002.a	ba3001e3.ada	bc1109c.ada
ba120128.a	ba2001a.ada	ba3001f0.ada	bc1109d.ada
ba120129.a	ba2001b.ada	ba3001f1.ada	bc1110a.ada
ba12012a.a	ba2001c.ada	ba3001f2.ada	bc1201a.ada
ba120130.a	ba2001d.ada	ba3001f3.ada	bc1201b.ada
ba120131.a	ba2001f0.ada	ba3006a0.ada	bc1201c.ada
ba120132.a	ba2001f1.ada	ba3006a1.ada	bc1201d.ada
ba120133.a	ba2001f2.ada	ba3006a2.ada	bc1201e.ada
ba120134.a	ba2003b0.ada	ba3006a3.ada	bc1201f.ada
ba120135.a	ba2003b1.ada	ba3006a4.ada	bc1201g.ada
ba120136.a	ba2011a0.ada	ba3006a5.ada	bc1201h.ada
ba120137.a	ba2011a1.ada	ba3006a6.ada	bc1201i.ada
ba120138.a	ba2011a2.ada	ba3006b0.ada	bc1201j.ada
ba120139.a	ba2011a3.ada	ba3006b1.ada	bc1201k.ada
ba12013a.a	ba2011a4.ada	ba3006b2.ada	bc1201l.ada
ba120140.a	ba2011a5.ada	ba3006b3.ada	bc1202a.ada
ba120141.a	ba2011a6.ada	ba3006b4.ada	bc1202e.ada
ba120142.a	ba2011a7.ada	bb10001.a	bc1202f.ada
ba120143.a	ba2011a8.ada	bb20001.a	bc1202g.ada
ba120144.a	ba2011a9.ada	bb2001a.ada	bc1203a.ada

bc1205a.ada	bc3205c.ada	bc3502n.ada	bc54a03.a
bc1206a.ada	bc3301a.ada	bc3502o.ada	bc54a04.a
bc1207a.ada	bc3301b.ada	bc3503a.ada	bc54a05.a
bc1208a.ada	bc3302a.ada	bc3503c.ada	bc54a06.a
bc1226a.ada	bc3302b.ada	bc3503d.ada	bc70001.a
bc1230a.ada	bc3303a.ada	bc3503e.ada	bc70002.a
bc1303a.ada	bc3304a.ada	bc3503f.ada	bc70003.a
bc1303b.ada	bc3401a.ada	bc3604a.ada	bc70004.a
bc1303c.ada	bc3401b.ada	bc3604b.ada	bc70005.a
bc1303d.ada	bc3402a.ada	bc3607a.ada	bc70006.a
bc1303e.ada	bc3402b.ada	bc40002.a	bc70007.a
bc1303f.ada	bc3403a.ada	bc50001.a	bc70008.a
bc1303g.ada	bc3403b.ada	bc50002.a	bc70009.a
bc1306a.ada	bc3403c.ada	bc50003.a	bc70010.a
bc2001b.ada	bc3404a.ada	bc50004.a	bd11001.a
bc2001c.ada	bc3404b.ada	bc51002.a	bd1b01a.ada
bc2001d.ada	bc3404c.ada	bc51003.a	bd1b02b.ada
bc2001e.ada	bc3404d.ada	bc51004.a	bd1b03c.ada
bc2004a.ada	bc3404e.ada	bc51005.a	bd1b05e.ada
bc2004b.ada	bc3404f.ada	bc51006.a	bd1b06j.ada
bc30001.a	bc3405a.ada	bc51007.a	bd2001b.ada
bc3001a.ada	bc3405b.ada	bc51011.a	bd2a01h.ada
bc3002a.ada	bc3405d.ada	bc51012.a	bd2a02a.tst
bc3002b.ada	bc3405e.ada	bc51013.a	bd2a03a.ada
bc3002c.ada	bc3405f.ada	bc51015.a	bd2a03b.ada
bc3002d.ada	bc3501a.ada	bc51016.a	bd2a06a.ada
bc3002e.ada	bc3501b.ada	bc51017.a	bd2a25a.ada
bc3005a.ada	bc3501c.ada	bc51018.a	bd2a35a.ada
bc3005b.ada	bc3501d.ada	bc51019.a	bd2a45a.ada
bc3005c.ada	bc3501e.ada	bc51020.a	bd2a55a.ada
bc3006a.ada	bc3501f.ada	bc510210.a	bd2a55b.ada
bc3009c.ada	bc3501g.ada	bc510211.a	bd2a67a.ada
bc3011b.ada	bc3501h.ada	bc510212.a	bd2a77a.ada
bc3013a.ada	bc3501i.ada	bc510213.am	bd2a85a.ada
bc3016g.ada	bc3501j.ada	bc510220.a	bd2a85b.ada
bc3018a.ada	bc3501k.ada	bc510221.a	bd2b01c.ada
bc3101a.ada	bc3502a.ada	bc510222.a	bd2b02a.ada
bc3101b.ada	bc3502b.ada	bc510223.am	bd2b03a.ada
bc3102a.ada	bc3502c.ada	bc51b01.a	bd2b03b.ada
bc3102b.ada	bc3502d.ada	bc51b02.a	bd2b03c.ada
bc3103b.ada	bc3502e.ada	bc51c01.a	bd2c01d.tst
bc3123c.ada	bc3502f.ada	bc51c02.a	bd2c02a.tst
bc3201a.ada	bc3502g.ada	bc53001.a	bd2c03a.tst
bc3201b.ada	bc3502h.ada	bc53002.a	bd2d01c.ada
bc3201c.ada	bc3502i.ada	bc54001.a	bd2d01d.ada
bc3202a.ada	bc3502j.ada	bc54002.a	bd2d02a.ada
bc3202b.ada	bc3502k.ada	bc54003.a	bd2d03a.ada
bc3202c.ada	bc3502l.ada	bc54a01.a	bd2d03b.ada
bc3202d.ada	bc3502m.ada	bc54a02.a	bd3001a.ada

ACATS 4.0 User's Guide

bd3001b.ada	bde0007.a	c25001a.ada	c34005m.ada
bd3001c.ada	bde0008.a	c25001b.ada	c34005o.ada
bd3002a.ada	bde0009.a	c26006a.ada	c34005p.ada
bd3003a.ada	bde0010.a	c26008a.ada	c34005r.ada
bd3003b.ada	bde0011.a	c2a001a.ada	c34005s.ada
bd3012a.ada	be2101e.ada	c2a001b.ada	c34005u.ada
bd3013a.ada	be2101j.ada	c2a001c.ada	c34005v.ada
bd4001a.ada	be2114a.ada	c2a002a.ada	c34006a.ada
bd4002a.ada	be2116a.ada	c2a008a.ada	c34006d.ada
bd4003a.ada	be2208a.ada	c2a021b.ada	c34006f.ada
bd4003b.ada	be3002a.ada	c32001a.ada	c34006g.ada
bd4003c.ada	be3002e.ada	c32001b.ada	c34006j.ada
bd4006a.tst	be3205a.ada	c32001c.ada	c34006l.ada
bd4007a.ada	be3301c.ada	c32001d.ada	c34007a.ada
bd4009a.ada	be3606c.ada	c32001e.ada	c34007d.ada
bd4011a.ada	be3703a.ada	c32107a.ada	c34007f.ada
bd5001a.ada	be3802a.ada	c32107c.ada	c34007g.ada
bd5005a.ada	be3803a.ada	c32108a.ada	c34007i.ada
bd5005d.ada	be3902a.ada	c32108b.ada	c34007j.ada
bd5102a.ada	be3903a.ada	c32111a.ada	c34007m.ada
bd5102b.ada	bx8001.a	c32111b.ada	c34007p.ada
bd5103a.ada	bxac001.a	c32112b.ada	c34007r.ada
bd5104a.ada	bxac002.a	c32113a.ada	c34007s.ada
bd7001a.ada	bxac003.a	c32115a.ada	c34007u.ada
bd7101h.ada	bxac005.a	c32115b.ada	c34007v.ada
bd7201c.ada	c23001a.ada	c324001.a	c34008a.ada
bd7203a.ada	c23003a.tst	c324002.a	c34009a.ada
bd7204a.ada	c23003b.tst	c330001.a	c34009d.ada
bd7205a.ada	c23003g.tst	c330002.a	c34009f.ada
bd7301a.ada	c23003i.tst	c332001.a	c34009g.ada
bd7302a.ada	c23006a.ada	c340001.a	c34009j.ada
bd8001a.tst	c23006b.ada	c34001a.ada	c34009l.ada
bd8002a.tst	c23006c.ada	c34001c.ada	c34011b.ada
bd8003a.tst	c23006d.ada	c34001d.ada	c34012a.ada
bd8004a.tst	c23006e.ada	c34001f.ada	c34014a.ada
bd8004b.tst	c23006f.ada	c34002a.ada	c34014c.ada
bd8004c.tst	c23006g.ada	c34002c.ada	c34014e.ada
bdb0a01.a	c24002d.ada	c34003a.ada	c34014g.ada
bdd2001.a	c24003a.ada	c34003c.ada	c34014h.ada
bdd2002.a	c24003b.ada	c34004a.ada	c34014n.ada
bdd2003.a	c24003c.ada	c34004c.ada	c34014p.ada
bdd2004.a	c24106a.ada	c34005a.ada	c34014r.ada
bdd2005.a	c24202d.ada	c34005c.ada	c34014t.ada
bde0001.a	c24203a.ada	c34005d.ada	c34014u.ada
bde0002.a	c24203b.ada	c34005f.ada	c34018a.ada
bde0003.a	c24207a.ada	c34005g.ada	c340a01.a
bde0004.a	c24211a.ada	c34005i.ada	c340a02.a
bde0005.a	c250001.au	c34005j.ada	c341a01.a
bde0006.a	c250002.au	c34005l.ada	c341a02.a

c341a03.a	c35507j.ada	c36205b.ada	c37213h.ada
c341a04.a	c35507k.ada	c36205c.ada	c37213j.ada
c35003a.ada	c35507l.ada	c36205d.ada	c37213k.ada
c35003b.ada	c35507m.ada	c36205e.ada	c37213l.ada
c35003d.ada	c35507n.ada	c36205f.ada	c37215b.ada
c35102a.ada	c35507o.ada	c36205g.ada	c37215d.ada
c352001.a	c35507p.ada	c36205h.ada	c37215f.ada
c354002.a	c35508a.ada	c36205i.ada	c37215h.ada
c354003.a	c35508b.ada	c36205j.ada	c37217a.ada
c35502a.ada	c35508c.ada	c36205k.ada	c37217b.ada
c35502b.ada	c35508e.ada	c36205l.ada	c37217c.ada
c35502c.ada	c35508g.ada	c36301a.ada	c37304a.ada
c35502d.tst	c35508h.ada	c36301b.ada	c37305a.ada
c35502e.ada	c35508k.ada	c36302a.ada	c37306a.ada
c35502f.tst	c35508l.ada	c36304a.ada	c37309a.ada
c35502g.ada	c35508o.ada	c36305a.ada	c37310a.ada
c35502h.ada	c35508p.ada	c37002a.ada	c37312a.ada
c35502i.ada	c35703a.ada	c37003a.ada	c37402a.ada
c35502j.ada	c35704a.ada	c37003b.ada	c37403a.ada
c35502k.ada	c35704b.ada	c37005a.ada	c37404a.ada
c35502l.ada	c35704c.ada	c37006a.ada	c37404b.ada
c35502m.ada	c35704d.ada	c37008a.ada	c37405a.ada
c35502n.ada	c35801d.ada	c37008b.ada	c37411a.ada
c35502o.ada	c35902d.ada	c37009a.ada	c380001.a
c35502p.ada	c35904a.ada	c37010a.ada	c380002.a
c35503a.ada	c35904b.ada	c37010b.ada	c380003.a
c35503b.ada	c35a02a.ada	c371001.a	c380004.a
c35503c.ada	c35a05a.ada	c371002.a	c38002a.ada
c35503d.tst	c35a05d.ada	c371003.a	c38002b.ada
c35503e.ada	c35a05n.ada	c37102b.ada	c38005a.ada
c35503f.tst	c35a05q.ada	c37103a.ada	c38005b.ada
c35503g.ada	c35a07a.ada	c37105a.ada	c38005c.ada
c35503h.ada	c35a07d.ada	c37107a.ada	c38102a.ada
c35503k.ada	c35a08b.ada	c37108b.ada	c38102b.ada
c35503l.ada	c360002.a	c37206a.ada	c38102c.ada
c35503o.ada	c36104a.ada	c37207a.ada	c38102d.ada
c35503p.ada	c36104b.ada	c37208a.ada	c38102e.ada
c35504a.ada	c36172a.ada	c37208b.ada	c38104a.ada
c35504b.ada	c36172b.ada	c37209a.ada	c38107a.ada
c35505c.ada	c36172c.ada	c37209b.ada	c38107b.ada
c35505e.ada	c36174a.ada	c37210a.ada	c38108a.ada
c35505f.ada	c36180a.ada	c37211a.ada	c38108b.ada
c35507a.ada	c36202c.ada	c37211b.ada	c38108c0.ada
c35507b.ada	c36203a.ada	c37211c.ada	c38108c1.ada
c35507c.ada	c36204a.ada	c37211d.ada	c38108c2.ada
c35507e.ada	c36204b.ada	c37211e.ada	c38108d0.ada
c35507g.ada	c36204c.ada	c37213b.ada	c38108d1.ada
c35507h.ada	c36204d.ada	c37213d.ada	c3900010.a
c35507i.ada	c36205a.ada	c37213f.ada	c3900011.am

ACATS 4.0 User's Guide

c390002.a	c392a01.a	c3a0024.a	c41303u.ada
c390003.a	c392c05.a	c3a0025.a	c41303v.ada
c390004.a	c392c07.a	c3a0026.a	c41303w.ada
c3900050.a	c392d01.a	c3a0027.a	c41304a.ada
c3900051.a	c392d02.a	c3a0028.a	c41304b.ada
c3900052.a	c392d03.a	c3a0029.a	c41306b.ada
c3900053.am	c393001.a	c3a1001.a	c41306c.ada
c3900060.a	c393007.a	c3a1002.a	c41307d.ada
c3900061.a	c393008.a	c3a2001.a	c41309a.ada
c3900062.a	c393009.a	c3a2002.a	c41320a.ada
c3900063.am	c393010.a	c3a2003.a	c41321a.ada
c390007.a	c393011.a	c3a2a01.a	c41322a.ada
c390010.a	c393012.a	c3a2a02.a	c41323a.ada
c390011.a	c393013.a	c410001.a	c41324a.ada
c39006a.ada	c393a02.a	c41101d.ada	c41325a.ada
c39006b.ada	c393a03.a	c41103a.ada	c41326a.ada
c39006c0.ada	c393a05.a	c41103b.ada	c41327a.ada
c39006c1.ada	c393a06.a	c41104a.ada	c41328a.ada
c39006d.ada	c393b12.a	c41105a.ada	c41401a.ada
c39006e.ada	c393b13.a	c41107a.ada	c41402a.ada
c39006f0.ada	c393b14.a	c41201d.ada	c41404a.ada
c39006f1.ada	c394001.a	c41203a.ada	c415001.a
c39006f2.ada	c394002.a	c41203b.ada	c420001.a
c39006f3.ada	c394003.a	c41204a.ada	c42006a.ada
c39006g.ada	c3a0001.a	c41205a.ada	c42007e.ada
c39007a.ada	c3a0002.a	c41206a.ada	c43003a.ada
c39007b.ada	c3a0003.a	c41207a.ada	c43004a.ada
c39008a.ada	c3a0004.a	c413001.a	c43004c.ada
c39008b.ada	c3a0005.a	c413002.a	c431001.a
c39008c.ada	c3a0006.a	c413003.a	c43103a.ada
c390a010.a	c3a0007.a	c413004.a	c43103b.ada
c390a011.am	c3a0008.a	c413005.a	c43104a.ada
c390a020.a	c3a0009.a	c413006.a	c43105a.ada
c390a021.a	c3a0010.a	c41301a.ada	c43105b.ada
c390a022.am	c3a0011.a	c41303a.ada	c43106a.ada
c390a030.a	c3a00120.a	c41303b.ada	c43107a.ada
c390a031.am	c3a00121.a	c41303c.ada	c43108a.ada
c391001.a	c3a00122.am	c41303e.ada	c431a01.a
c391002.a	c3a0013.a	c41303f.ada	c431a02.a
c392002.a	c3a0014.a	c41303g.ada	c431a03.a
c392003.a	c3a0015.a	c41303i.ada	c432001.a
c392004.a	c3a0016.a	c41303j.ada	c432002.a
c392005.a	c3a0017.a	c41303k.ada	c432003.a
c392008.a	c3a0018.a	c41303m.ada	c432004.a
c392010.a	c3a0019.a	c41303n.ada	c432005.a
c392011.a	c3a0020.a	c41303o.ada	c43204a.ada
c392013.a	c3a0021.a	c41303q.ada	c43204c.ada
c392014.a	c3a0022.a	c41303r.ada	c43204e.ada
c392015.a	c3a0023.a	c41303s.ada	c43204f.ada

c43204g.ada	c45202b.ada	c45347b.ada	c45532k.ada
c43204h.ada	c45210a.ada	c45347c.ada	c45532l.ada
c43204i.ada	c45211a.ada	c45347d.ada	c45532m.dep
c43205a.ada	c45220a.ada	c45411a.ada	c45532n.dep
c43205b.ada	c45220b.ada	c45411b.dep	c45532o.dep
c43205c.ada	c45220c.ada	c45411c.dep	c45532p.dep
c43205d.ada	c45220d.ada	c45411d.ada	c45534b.ada
c43205e.ada	c45220e.ada	c45413a.ada	c45536a.dep
c43205g.ada	c45220f.ada	c45431a.ada	c456001.a
c43205h.ada	c45231a.ada	c455001.a	c45611a.ada
c43205i.ada	c45231b.dep	c45502b.dep	c45611b.dep
c43205j.ada	c45231c.dep	c45502c.dep	c45611c.dep
c43205k.ada	c45231d.tst	c45503a.ada	c45613a.ada
c43206a.ada	c45232b.ada	c45503b.dep	c45613b.dep
c43207b.ada	c45242b.ada	c45503c.dep	c45613c.dep
c43207d.ada	c45251a.ada	c45504a.ada	c45614a.ada
c43208a.ada	c45252a.ada	c45504b.dep	c45614b.dep
c43208b.ada	c45252b.ada	c45504c.dep	c45614c.dep
c43209a.ada	c45253a.ada	c45504d.ada	c45631a.ada
c43210a.ada	c45262a.ada	c45504e.dep	c45631b.dep
c43211a.ada	c45262b.ada	c45504f.dep	c45631c.dep
c43212a.ada	c45262c.ada	c45505a.ada	c45632a.ada
c43212c.ada	c45262d.ada	c45523a.ada	c45632b.dep
c43214a.ada	c45264a.ada	c45531a.ada	c45632c.dep
c43214b.ada	c45264b.ada	c45531b.ada	c45651a.ada
c43214c.ada	c45264c.ada	c45531c.ada	c45662a.ada
c43214d.ada	c45265a.ada	c45531d.ada	c45662b.ada
c43214e.ada	c45271a.ada	c45531e.ada	c45672a.ada
c43214f.ada	c45272a.ada	c45531f.ada	c457001.a
c43215a.ada	c45273a.ada	c45531g.ada	c457002.a
c43215b.ada	c45274a.ada	c45531h.ada	c457003.a
c43222a.ada	c45274b.ada	c45531i.ada	c457004.a
c43224a.ada	c45274c.ada	c45531j.ada	c458001.a
c433001.a	c45281a.ada	c45531k.ada	c460001.a
c433a01.a	c45282a.ada	c45531l.ada	c460002.a
c433a02.a	c45282b.ada	c45531m.dep	c460004.a
c433a03.a	c45291a.ada	c45531n.dep	c460005.a
c433a04.a	c45303a.ada	c45531o.dep	c460006.a
c44003d.ada	c45304a.ada	c45531p.dep	c460007.a
c44003f.ada	c45304b.dep	c45532a.ada	c460008.a
c44003g.ada	c45304c.dep	c45532b.ada	c460009.a
c450001.a	c45322a.ada	c45532c.ada	c460010.a
c45112a.ada	c45323a.ada	c45532d.ada	c460011.a
c45112b.ada	c45331a.ada	c45532e.ada	c460012.a
c45113a.ada	c45342a.ada	c45532f.ada	c460013.a
c45114b.ada	c45343a.ada	c45532g.ada	c46011a.ada
c452001.a	c45344a.ada	c45532h.ada	c46013a.ada
c45201a.ada	c45345b.ada	c45532i.ada	c46014a.ada
c45201b.ada	c45347a.ada	c45532j.ada	c46021a.ada

ACATS 4.0 User's Guide

c46024a.ada	c48009g.ada	c52103c.ada	c55b04a.ada
c46031a.ada	c48009h.ada	c52103f.ada	c55b05a.ada
c46032a.ada	c48009i.ada	c52103g.ada	c55b06a.ada
c46033a.ada	c48009j.ada	c52103h.ada	c55b06b.ada
c46041a.ada	c48010a.ada	c52103k.ada	c55b07a.dep
c46042a.ada	c48011a.ada	c52103l.ada	c55b07b.dep
c46043b.ada	c48012a.ada	c52103m.ada	c55b10a.ada
c46044b.ada	c490001.a	c52103p.ada	c55b11a.ada
c46051a.ada	c490002.a	c52103q.ada	c55b11b.ada
c46051b.ada	c490003.a	c52103r.ada	c55b15a.ada
c46051c.ada	c49020a.ada	c52103x.ada	c55b16a.ada
c46052a.ada	c49021a.ada	c52104a.ada	c55c02a.ada
c46053a.ada	c49022a.ada	c52104b.ada	c55c02b.ada
c46054a.ada	c49022b.ada	c52104c.ada	c56002a.ada
c460a01.a	c49022c.ada	c52104f.ada	c57003a.ada
c460a02.a	c49023a.ada	c52104g.ada	c57004a.ada
c47002a.ada	c49024a.ada	c52104h.ada	c57004b.ada
c47002b.ada	c49025a.ada	c52104k.ada	c58004c.ada
c47002c.ada	c49026a.ada	c52104l.ada	c58004d.ada
c47002d.ada	c4a005b.ada	c52104m.ada	c58004g.ada
c47003a.ada	c4a006a.ada	c52104p.ada	c58005a.ada
c47004a.ada	c4a007a.tst	c52104q.ada	c58005b.ada
c47005a.ada	c4a010a.ada	c52104r.ada	c58005h.ada
c47006a.ada	c4a010b.ada	c52104x.ada	c58006a.ada
c47007a.ada	c4a011a.ada	c52104y.ada	c58006b.ada
c47008a.ada	c4a012b.ada	c53007a.ada	c59002a.ada
c47009a.ada	c4a013a.ada	c540001.a	c59002b.ada
c47009b.ada	c4a014a.ada	c540002.a	c59002c.ada
c48004a.ada	c51004a.ada	c54a03a.ada	c61008a.ada
c48004b.ada	c52005a.ada	c54a04a.ada	c61009a.ada
c48004c.ada	c52005b.ada	c54a07a.ada	c61010a.ada
c48004d.ada	c52005c.ada	c54a13a.ada	c611001.a
c48004e.ada	c52005d.ada	c54a13b.ada	c620001.a
c48004f.ada	c52005e.ada	c54a13c.ada	c62002a.ada
c48005a.ada	c52005f.ada	c54a13d.ada	c62003b.ada
c48005b.ada	c52008a.ada	c54a22a.ada	c62004a.ada
c48006a.ada	c52008b.ada	c54a23a.ada	c62006a.ada
c48006b.ada	c52009a.ada	c54a24a.ada	c631001.a
c48007a.ada	c52009b.ada	c54a24b.ada	c640001.a
c48007b.ada	c52010a.ada	c54a42a.ada	c64002b.ada
c48007c.ada	c52011a.ada	c54a42b.ada	c64004g.ada
c48008a.ada	c52011b.ada	c54a42c.ada	c64005a.ada
c48008c.ada	c52101a.ada	c54a42d.ada	c64005b.ada
c48009a.ada	c52102a.ada	c54a42e.ada	c64005c.ada
c48009b.ada	c52102b.ada	c54a42f.ada	c64005d0.ada
c48009c.ada	c52102c.ada	c54a42g.ada	c64005da.ada
c48009d.ada	c52102d.ada	c552a01.a	c64005db.ada
c48009e.ada	c52103a.ada	c552a02.a	c64005dc.ada
c48009f.ada	c52103b.ada	c55b03a.ada	c641001.a

c64103b.ada	c650a01.a	c74402a.ada	c83b02b.ada
c64103c.ada	c660001.a	c74402b.ada	c83e02a.ada
c64103d.ada	c66002a.ada	c74406a.ada	c83e02b.ada
c64103e.ada	c66002c.ada	c74407b.ada	c83e03a.ada
c64103f.ada	c66002d.ada	c74409b.ada	c83f01a.ada
c64104a.ada	c66002e.ada	c760001.a	c83f01b.ada
c64104b.ada	c66002f.ada	c760002.a	c83f01c0.ada
c64104c.ada	c66002g.ada	c760007.a	c83f01c1.ada
c64104d.ada	c67002a.ada	c760009.a	c83f01c2.ada
c64104e.ada	c67002b.ada	c760010.a	c83f01d0.ada
c64104f.ada	c67002c.ada	c760011.a	c83f01d1.ada
c64104g.ada	c67002d.ada	c760012.a	c83f03a.ada
c64104h.ada	c67002e.ada	c760013.a	c83f03b.ada
c64104i.ada	c67003f.ada	c760a01.a	c83f03c0.ada
c64104j.ada	c67005a.ada	c761001.a	c83f03c1.ada
c64104k.ada	c67005b.ada	c761002.a	c83f03c2.ada
c64104l.ada	c67005c.ada	c761003.a	c83f03d0.ada
c64104m.ada	c67005d.ada	c761004.a	c83f03d1.ada
c64104n.ada	c680001.a	c761005.a	c840001.a
c64104o.ada	c72001b.ada	c761006.a	c840002.a
c64105a.ada	c72002a.ada	c761007.a	c84002a.ada
c64105b.ada	c730001.a	c761010.a	c84005a.ada
c64105c.ada	c730002.a	c761011.a	c84008a.ada
c64105d.ada	c730003.a	c761012.a	c84009a.ada
c64106a.ada	c730004.a	c761013.a	c85004b.ada
c64106b.ada	c73002a.ada	c83007a.ada	c85005a.ada
c64106c.ada	c730a01.a	c83012d.ada	c85005b.ada
c64106d.ada	c730a02.a	c83022a.ada	c85005c.ada
c64107a.ada	c731001.a	c83022g0.ada	c85005d.ada
c64108a.ada	c74004a.ada	c83022g1.ada	c85005e.ada
c64109a.ada	c74203a.ada	c83023a.ada	c85005f.ada
c64109b.ada	c74206a.ada	c83024a.ada	c85005g.ada
c64109c.ada	c74207b.ada	c83024e0.ada	c85006a.ada
c64109d.ada	c74208a.ada	c83024e1.ada	c85006b.ada
c64109e.ada	c74208b.ada	c83025a.ada	c85006c.ada
c64109f.ada	c74209a.ada	c83025c.ada	c85006d.ada
c64109g.ada	c74210a.ada	c83027a.ada	c85006e.ada
c64109h.ada	c74211a.ada	c83027c.ada	c85006f.ada
c64109i.ada	c74211b.ada	c83028a.ada	c85006g.ada
c64109j.ada	c74302a.ada	c83029a.ada	c85007a.ada
c64109k.ada	c74302b.ada	c83030a.ada	c85007e.ada
c64109l.ada	c74305a.ada	c83030c.ada	c85009a.ada
c64201b.ada	c74305b.ada	c83031a.ada	c85011a.ada
c64201c.ada	c74306a.ada	c83031c.ada	c85013a.ada
c64202a.ada	c74307a.ada	c83031e.ada	c85014a.ada
c650002.a	c74401d.ada	c83032a.ada	c85014b.ada
c650003.a	c74401e.ada	c83033a.ada	c85014c.ada
c65003a.ada	c74401k.ada	c83051a.ada	c85017a.ada
c65003b.ada	c74401q.ada	c83b02a.ada	c85018a.ada

ACATS 4.0 User's Guide

c85018b.ada	c87b23a.ada	c93002a.ada	c94006a.ada
c85019a.ada	c87b24a.ada	c93003a.ada	c94007a.ada
c851001.a	c87b24b.ada	c93004a.ada	c94007b.ada
c851002.a	c87b26b.ada	c93004b.ada	c94008a.ada
c854001.a	c87b27a.ada	c93004c.ada	c94008b.ada
c854002.a	c87b28a.ada	c93004d.ada	c94008c.ada
c854003.a	c87b29a.ada	c93004f.ada	c94008d.ada
c86003a.ada	c87b30a.ada	c93005a.ada	c94010a.ada
c86004a.ada	c87b31a.ada	c93005b.ada	c94011a.ada
c86004b0.ada	c87b32a.ada	c93005c.ada	c94020a.ada
c86004b1.ada	c87b33a.ada	c93005d.ada	c940a03.a
c86004b2.ada	c87b34a.ada	c93005e.ada	c950001.a
c86004c0.ada	c87b34b.ada	c93005f.ada	c95008a.ada
c86004c1.ada	c87b34c.ada	c93005g.ada	c95009a.ada
c86004c2.ada	c87b35c.ada	c93005h.ada	c95010a.ada
c86006i.ada	c87b38a.ada	c93006a.ada	c95011a.ada
c86007a.ada	c87b39a.ada	c93007a.ada	c95012a.ada
c87a05a.ada	c87b40a.ada	c93008a.ada	c95021a.ada
c87a05b.ada	c87b41a.ada	c93008b.ada	c95022a.ada
c87b02a.ada	c87b42a.ada	c940001.a	c95022b.ada
c87b02b.ada	c87b43a.ada	c940002.a	c95033a.ada
c87b03a.ada	c87b44a.ada	c940004.a	c95033b.ada
c87b04a.ada	c87b45a.ada	c940005.a	c95034a.ada
c87b04b.ada	c87b45c.ada	c940006.a	c95034b.ada
c87b04c.ada	c87b47a.ada	c940007.a	c95035a.ada
c87b05a.ada	c87b48a.ada	c940010.a	c95040a.ada
c87b06a.ada	c87b48b.ada	c940011.a	c95040b.ada
c87b07a.ada	c87b50a.ada	c940012.a	c95040c.ada
c87b07b.ada	c87b54a.ada	c940013.a	c95040d.ada
c87b07c.ada	c87b57a.ada	c940014.a	c95041a.ada
c87b07d.ada	c87b62a.ada	c940015.a	c95065a.ada
c87b07e.ada	c87b62b.ada	c940016.a	c95065b.ada
c87b08a.ada	c87b62c.ada	c94001a.ada	c95065c.ada
c87b09a.ada	c87b62d.tst	c94001b.ada	c95065d.ada
c87b09c.ada	c910001.a	c94001c.ada	c95065e.ada
c87b10a.ada	c910002.a	c94001e.ada	c95065f.ada
c87b11a.ada	c910003.a	c94001f.ada	c95066a.ada
c87b11b.ada	c91004b.ada	c94001g.ada	c95067a.ada
c87b13a.ada	c91004c.ada	c94002a.ada	c95071a.ada
c87b14a.ada	c91006a.ada	c94002b.ada	c95072a.ada
c87b14b.ada	c91007a.ada	c94002d.ada	c95072b.ada
c87b14c.ada	c920001.a	c94002e.ada	c95073a.ada
c87b14d.ada	c92002a.ada	c94002f.ada	c95074c.ada
c87b15a.ada	c92003a.ada	c94002g.ada	c95076a.ada
c87b16a.ada	c92005a.ada	c94004a.ada	c95078a.ada
c87b17a.ada	c92005b.ada	c94004b.ada	c95080b.ada
c87b18a.ada	c92006a.ada	c94004c.ada	c95082g.ada
c87b18b.ada	c930001.a	c94005a.ada	c95085a.ada
c87b19a.ada	c93001a.ada	c94005b.ada	c95085b.ada

c95085c.ada	c954020.a	c97205a.ada	ca1004a.ada
c95085d.ada	c954021.a	c97205b.ada	ca1005a.ada
c95085e.ada	c954022.a	c97301a.ada	ca1006a.ada
c95085f.ada	c954023.a	c97301b.ada	ca1011a0.ada
c95085g.ada	c954024.a	c97301c.ada	ca1011a1.ada
c95085h.ada	c954025.a	c97301d.ada	ca1011a2.ada
c95085i.ada	c954026.a	c97301e.ada	ca1011a3.ada
c95085j.ada	c954027.a	c97302a.ada	ca1011a4.ada
c95085k.ada	c954a01.a	c97303a.ada	ca1011a5.ada
c95085l.ada	c954a02.a	c97303b.ada	ca1011a6.ada
c95085m.ada	c954a03.a	c97303c.ada	ca1012a0.ada
c95085n.ada	c960001.a	c97304a.ada	ca1012a1.ada
c95085o.ada	c960002.a	c97304b.ada	ca1012a2.ada
c95086a.ada	c960004.a	c97305a.ada	ca1012a3.ada
c95086b.ada	c96001a.ada	c97305b.ada	ca1012a4.ada
c95086c.ada	c96004a.ada	c97305c.ada	ca1012b0.ada
c95086d.ada	c96005a.ada	c97305d.ada	ca1012b2.ada
c95086e.ada	c96005b.tst	c97307a.ada	ca1012b4.ada
c95086f.ada	c96005d.ada	c974001.a	ca1013a0.ada
c95087a.ada	c96005f.ada	c974002.a	ca1013a1.ada
c95087b.ada	c96006a.ada	c974003.a	ca1013a2.ada
c95087c.ada	c96007a.ada	c974004.a	ca1013a3.ada
c95087d.ada	c96008a.ada	c974005.a	ca1013a4.ada
c95088a.ada	c96008b.ada	c974006.a	ca1013a5.ada
c95089a.ada	c97112a.ada	c974007.a	ca1013a6.ada
c95090a.ada	c97113a.ada	c974008.a	ca1014a0.ada
c95092a.ada	c97114a.ada	c974009.a	ca1014a1.ada
c95093a.ada	c97115a.ada	c974010.a	ca1014a2.ada
c95095a.ada	c97116a.ada	c974011.a	ca1014a3.ada
c95095b.ada	c97117a.ada	c974012.a	ca1020e0.ada
c95095c.ada	c97117b.ada	c974013.a	ca1020e1.ada
c95095d.ada	c97117c.ada	c974014.a	ca1020e2.ada
c95095e.ada	c97118a.ada	c980001.a	ca1020e3.ada
c951001.a	c97120a.ada	c980002.a	ca1022a0.ada
c951002.a	c97120b.ada	c980003.a	ca1022a1.ada
c953001.a	c97201a.ada	c990001.a	ca1022a2.ada
c953002.a	c97201b.ada	c99005a.ada	ca1022a3.ada
c953003.a	c97201c.ada	c9a003a.ada	ca1022a4.ada
c954001.a	c97201d.ada	c9a004a.ada	ca1022a5.ada
c954010.a	c97201e.ada	c9a007a.ada	ca1022a6.ada
c954011.a	c97201g.ada	c9a009a.ada	ca11001.a
c954012.a	c97201h.ada	c9a009c.ada	ca11002.a
c954013.a	c97201x.ada	c9a009f.ada	ca11003.a
c954014.a	c97202a.ada	c9a009g.ada	ca110040.a
c954015.a	c97203a.ada	c9a009h.ada	ca110041.a
c954016.a	c97203b.ada	c9a010a.ada	ca110042.am
c954017.a	c97203c.ada	c9a011a.ada	ca110050.a
c954018.a	c97204a.ada	c9a011b.ada	ca110051.am
c954019.a	c97204b.ada	ca1003a.ada	ca11006.a

ACATS 4.0 User's Guide

ca11007.a	ca140232.am	ca5003a2.ada	cb40a020.a
ca11008.a	ca140233.a	ca5003a3.ada	cb40a021.am
ca11009.a	ca140280.a	ca5003a4.ada	cb40a030.a
ca11010.a	ca140281.a	ca5003a5.ada	cb40a031.am
ca11011.a	ca140282.a	ca5003a6.ada	cb40a04.a
ca11012.a	ca140283.am	ca5003b0.ada	cb41001.a
ca11013.a	ca15003.a	ca5003b1.ada	cb41002.a
ca11014.a	ca200020.a	ca5003b2.ada	cb41003.a
ca11015.a	ca200021.a	ca5003b3.ada	cb41004.a
ca11016.a	ca200022.am	ca5003b4.ada	cb5001a.ada
ca11017.a	ca200030.a	ca5003b5.ada	cb5001b.ada
ca11018.a	ca200031.am	ca5004a.ada	cb5002a.ada
ca11019.a	ca2001h0.ada	ca5004b0.ada	cc1004a.ada
ca11020.a	ca2001h1.ada	ca5004b1.ada	cc1005b.ada
ca11021.a	ca2001h2.ada	ca5004b2.ada	cc1010a.ada
ca11022.a	ca2001h3.ada	ca5006a.ada	cc1010b.ada
ca110230.a	ca2002a0.ada	cb10002.a	cc1018a.ada
ca110231.a	ca2002a1.ada	cb1001a.ada	cc1104c.ada
ca110232.am	ca2002a2.ada	cb1004a.ada	cc1107b.ada
ca1102a0.ada	ca2003a0.ada	cb1005a.ada	cc1111a.ada
ca1102a1.ada	ca2003a1.ada	cb1010a.ada	cc1204a.ada
ca1102a2.ada	ca2004a0.ada	cb1010c.ada	cc1207b.ada
ca1106a.ada	ca2004a1.ada	cb1010d.ada	cc1220a.ada
ca1108a.ada	ca2004a2.ada	cb20001.a	cc1221a.ada
ca1108b.ada	ca2004a3.ada	cb20003.a	cc1221b.ada
ca11a01.a	ca2004a4.ada	cb20004.a	cc1221c.ada
ca11a02.a	ca2007a0.ada	cb20005.a	cc1221d.ada
ca11b01.a	ca2007a1.ada	cb20006.a	cc1222a.ada
ca11b02.a	ca2007a2.ada	cb20007.a	cc1223a.ada
ca11c01.a	ca2007a3.ada	cb2004a.ada	cc1224a.ada
ca11c02.a	ca2008a0.ada	cb2005a.ada	cc1225a.tst
ca11c03.a	ca2008a1.ada	cb2006a.ada	cc1226b.ada
ca11d010.a	ca2008a2.ada	cb2007a.ada	cc1227a.ada
ca11d011.a	ca2009a.ada	cb20a02.a	cc1301a.ada
ca11d012.a	ca2009c0.ada	cb3003a.ada	cc1302a.ada
ca11d013.am	ca2009c1.ada	cb3003b.ada	cc1304a.ada
ca11d02.a	ca2009d.ada	cb3004a.ada	cc1304b.ada
ca11d03.a	ca2009f0.ada	cb40005.a	cc1307a.ada
ca120010.a	ca2009f1.ada	cb4001a.ada	cc1307b.ada
ca120011.a	ca2009f2.ada	cb4002a.ada	cc1308a.ada
ca120012.am	ca2011b.ada	cb4003a.ada	cc1310a.ada
ca12002.a	ca21001.a	cb4004a.ada	cc1311a.ada
ca13001.a	ca3011a0.ada	cb4005a.ada	cc1311b.ada
ca13002.a	ca3011a1.ada	cb4006a.ada	cc2002a.ada
ca13003.a	ca3011a2.ada	cb4007a.ada	cc30001.a
ca13a01.a	ca3011a3.ada	cb4008a.ada	cc30002.a
ca13a02.a	ca3011a4.ada	cb4009a.ada	cc30003.a
ca140230.a	ca5003a0.ada	cb4013a.ada	cc30004.a
ca140231.a	ca5003a1.ada	cb40a01.a	cc3004a.ada

cc3007a.ada	cc3305d.ada	cd1009k.tst	cd2a32i.ada
cc3007b.ada	cc3601a.ada	cd1009l.ada	cd2a32j.ada
cc3011a.ada	cc3601c.ada	cd1009m.ada	cd2a51a.ada
cc3011d.ada	cc3602a.ada	cd1009n.ada	cd2a53a.ada
cc3012a.ada	cc3603a.ada	cd1009o.ada	cd2a53e.ada
cc3015a.ada	cc3605a.ada	cd1009p.ada	cd2a83c.tst
cc3016b.ada	cc3606a.ada	cd1009q.ada	cd2a91c.tst
cc3016c.ada	cc3606b.ada	cd1009r.ada	cd2b11b.ada
cc3016f.ada	cc3607b.ada	cd1009s.ada	cd2b11d.ada
cc3016i.ada	cc40001.a	cd1009t.tst	cd2b11e.ada
cc3017b.ada	cc50001.a	cd1009u.tst	cd2b11f.ada
cc3019a.ada	cc50a01.a	cd1009v.ada	cd2b16a.ada
cc3019b0.ada	cc50a02.a	cd1009w.ada	cd2c11a.tst
cc3019b1.ada	cc51001.a	cd1009x.ada	cd2c11d.tst
cc3019b2.ada	cc51002.a	cd1009y.ada	cd2d11a.ada
cc3019c0.ada	cc51003.a	cd1009z.ada	cd2d13a.ada
cc3019c1.ada	cc51004.a	cd1c03a.ada	cd30001.a
cc3019c2.ada	cc51006.a	cd1c03b.ada	cd30002.a
cc3106b.ada	cc51007.a	cd1c03c.ada	cd30003.a
cc3120a.ada	cc51008.a	cd1c03e.tst	cd30004.a
cc3120b.ada	cc51009.a	cd1c03f.ada	cd300050.am
cc3121a.ada	cc51a01.a	cd1c03g.ada	cd300051.c
cc3123a.ada	cc51b03.a	cd1c03h.ada	cd30006.a
cc3125a.ada	cc51d01.a	cd1c03i.ada	cd30007.a
cc3125b.ada	cc51d02.a	cd1c04a.ada	cd3014a.ada
cc3125c.ada	cc54001.a	cd1c04d.ada	cd3014c.ada
cc3125d.ada	cc54002.a	cd1c04e.ada	cd3014d.ada
cc3126a.ada	cc54003.a	cd1c06a.tst	cd3014f.ada
cc3127a.ada	cc54004.a	cd20001.a	cd3015a.ada
cc3128a.ada	cc70001.a	cd2a21a.ada	cd3015c.ada
cc3203a.ada	cc70002.a	cd2a21c.ada	cd3015e.ada
cc3207b.ada	cc70003.a	cd2a21e.ada	cd3015f.ada
cc3220a.ada	cc70a01.a	cd2a22a.ada	cd3015g.ada
cc3221a.ada	cc70a02.a	cd2a22e.ada	cd3015h.ada
cc3222a.ada	cc70b01.a	cd2a22i.ada	cd3015i.ada
cc3223a.ada	cc70b02.a	cd2a22j.ada	cd3015k.ada
cc3224a.ada	cc70c01.a	cd2a23a.ada	cd3021a.ada
cc3225a.ada	cc70c02.a	cd2a23e.ada	cd33001.a
cc3230a.ada	cd10001.a	cd2a24a.ada	cd33002.a
cc3231a.ada	cd10002.a	cd2a24e.ada	cd40001.a
cc3232a.ada	cd1009a.ada	cd2a24i.ada	cd4031a.ada
cc3233a.ada	cd1009b.ada	cd2a24j.ada	cd4041a.tst
cc3234a.ada	cd1009d.ada	cd2a31a.ada	cd4051a.ada
cc3235a.ada	cd1009e.ada	cd2a31c.ada	cd4051b.ada
cc3236a.ada	cd1009f.ada	cd2a31e.ada	cd4051c.ada
cc3240a.ada	cd1009g.ada	cd2a32a.ada	cd4051d.ada
cc3305a.ada	cd1009h.ada	cd2a32c.ada	cd5003a.ada
cc3305b.ada	cd1009i.ada	cd2a32e.ada	cd5003b.ada
cc3305c.ada	cd1009j.ada	cd2a32g.ada	cd5003c.ada

ACATS 4.0 User's Guide

cd5003d.ada	cd7103d.ada	ce2102x.ada	ce2206a.ada
cd5003e.ada	cd7202a.ada	ce2102y.ada	ce2208b.ada
cd5003f.ada	cd7204b.ada	ce2103a.tst	ce2401a.ada
cd5003g.ada	cd7204c.ada	ce2103b.tst	ce2401b.ada
cd5003h.ada	cd72a01.a	ce2103c.ada	ce2401c.ada
cd5003i.ada	cd72a02.a	ce2103d.ada	ce2401e.ada
cd5011a.ada	cd7305a.ada	ce2104a.ada	ce2401f.ada
cd5011c.ada	cd90001.a	ce2104b.ada	ce2401h.ada
cd5011e.ada	cd92001.a	ce2104c.ada	ce2401i.ada
cd5011g.ada	cda201a.ada	ce2104d.ada	ce2401j.ada
cd5011i.ada	cda201b.ada	ce2106a.ada	ce2401k.ada
cd5011k.ada	cda201c.ada	ce2106b.ada	ce2401l.ada
cd5011m.ada	cda201e.ada	ce2108e.ada	ce2402a.ada
cd5011q.ada	cdb0001.a	ce2108f.ada	ce2403a.tst
cd5011s.ada	cdb0002.a	ce2108g.ada	ce2404a.ada
cd5012a.ada	cdb0a01.a	ce2108h.ada	ce2404b.ada
cd5012b.ada	cdb0a02.a	ce2109a.ada	ce2405b.ada
cd5012e.ada	cdb4001.a	ce2109b.ada	ce2406a.ada
cd5012f.ada	cdd1001.a	ce2109c.ada	ce2407a.ada
cd5012i.ada	cdd2001.a	ce2110a.ada	ce2407b.ada
cd5012m.ada	cdd2a01.a	ce2110c.ada	ce2408a.ada
cd5013a.ada	cdd2a02.a	ce2111a.ada	ce2408b.ada
cd5013c.ada	cdd2a03.a	ce2111b.ada	ce2409a.ada
cd5013e.ada	cde0001.a	ce2111c.ada	ce2409b.ada
cd5013g.ada	cde0002.a	ce2111e.ada	ce2410a.ada
cd5013i.ada	cde0003.a	ce2111f.ada	ce2410b.ada
cd5013k.ada	ce2102a.ada	ce2111g.ada	ce2411a.ada
cd5013m.ada	ce2102b.ada	ce2111i.ada	ce3002b.tst
cd5013o.ada	ce2102c.tst	ce2201a.ada	ce3002c.tst
cd5014a.ada	ce2102d.ada	ce2201b.ada	ce3002d.ada
cd5014c.ada	ce2102e.ada	ce2201c.ada	ce3002f.ada
cd5014e.ada	ce2102f.ada	ce2201d.dep	ce3102a.ada
cd5014g.ada	ce2102g.ada	ce2201e.dep	ce3102b.tst
cd5014i.ada	ce2102h.tst	ce2201f.ada	ce3102d.ada
cd5014k.ada	ce2102i.ada	ce2201g.ada	ce3102e.ada
cd5014m.ada	ce2102j.ada	ce2201h.ada	ce3102f.ada
cd5014o.ada	ce2102k.ada	ce2201i.ada	ce3102g.ada
cd5014t.ada	ce2102l.ada	ce2201j.ada	ce3102h.ada
cd5014v.ada	ce2102m.ada	ce2201k.ada	ce3102i.ada
cd5014x.ada	ce2102n.ada	ce2201l.ada	ce3102j.ada
cd5014y.ada	ce2102o.ada	ce2201m.ada	ce3102k.ada
cd5014z.ada	ce2102p.ada	ce2201n.ada	ce3103a.ada
cd70001.a	ce2102q.ada	ce2202a.ada	ce3104a.ada
cd7002a.ada	ce2102r.ada	ce2203a.tst	ce3104b.ada
cd7007b.ada	ce2102s.ada	ce2204a.ada	ce3104c.ada
cd7101d.ada	ce2102t.ada	ce2204b.ada	ce3106a.ada
cd7101e.dep	ce2102u.ada	ce2204c.ada	ce3106b.ada
cd7101f.dep	ce2102v.ada	ce2204d.ada	ce3107a.tst
cd7101g.tst	ce2102w.ada	ce2205a.ada	ce3107b.ada

ce3108a.ada	ce3409e.ada	ce3801a.ada	cx3004.a
ce3108b.ada	ce3410a.ada	ce3801b.ada	cx3005.a
ce3110a.ada	ce3410b.ada	ce3804a.ada	cx3006.a
ce3112c.ada	ce3410c.ada	ce3804b.ada	cx3007.a
ce3112d.ada	ce3410d.ada	ce3804c.ada	cx3008.a
ce3114a.ada	ce3410e.ada	ce3804d.ada	cx4001.a
ce3115a.ada	ce3411a.ada	ce3804e.ada	cx4002.a
ce3201a.ada	ce3411c.ada	ce3804f.ada	cx4003.a
ce3202a.ada	ce3412a.ada	ce3804g.ada	cx4004.a
ce3206a.ada	ce3413a.ada	ce3804h.ada	cx4005.a
ce3207a.ada	ce3413b.ada	ce3804i.ada	cx4006.a
ce3301a.ada	ce3413c.ada	ce3804j.ada	cx4007.a
ce3302a.ada	ce3414a.ada	ce3804m.ada	cx4008.a
ce3303a.ada	ce3601a.ada	ce3804o.ada	cx4009.a
ce3304a.tst	ce3602a.ada	ce3804p.ada	cx4010.a
ce3305a.ada	ce3602b.ada	ce3805a.ada	cx4011.a
ce3306a.ada	ce3602c.ada	ce3805b.ada	cx4012.a
ce3401a.ada	ce3602d.ada	ce3806a.ada	cx4013.a
ce3402a.ada	ce3603a.ada	ce3806b.ada	cx4014.a
ce3402c.ada	ce3604a.ada	ce3806c.ada	cx4015.a
ce3402d.ada	ce3604b.ada	ce3806d.ada	cx4016.a
ce3402e.ada	ce3605a.ada	ce3806e.ada	cx4017.a
ce3403a.ada	ce3605b.ada	ce3806f.ada	cx4018.a
ce3403b.ada	ce3605c.ada	ce3806g.ada	cx4019.a
ce3403c.ada	ce3605d.ada	ce3806h.ada	cx4020.a
ce3403d.ada	ce3605e.ada	ce3809a.ada	cx4021.a
ce3403e.ada	ce3606a.ada	ce3809b.ada	cx4022.a
ce3403f.ada	ce3606b.ada	ce3810a.ada	cx4023.a
ce3404a.ada	ce3701a.ada	ce3810b.ada	cx4024.a
ce3404b.ada	ce3704a.ada	ce3815a.ada	cx4025.a
ce3404c.ada	ce3704b.ada	ce3901a.ada	cx4026.a
ce3404d.ada	ce3704c.ada	ce3902b.ada	cx4027.a
ce3405a.ada	ce3704d.ada	ce3904a.ada	cx4028.a
ce3405c.ada	ce3704e.ada	ce3904b.ada	cx4029.a
ce3405d.ada	ce3704f.ada	ce3905a.ada	cx4030.a
ce3406a.ada	ce3704m.ada	ce3905b.ada	cx4031.a
ce3406b.ada	ce3704n.ada	ce3905c.ada	cx4032.a
ce3406c.ada	ce3704o.ada	ce3905l.ada	cx4033.a
ce3406d.ada	ce3705a.ada	ce3906a.ada	cx4034.a
ce3407a.ada	ce3705b.ada	ce3906b.ada	cx4035.a
ce3407b.ada	ce3705c.ada	ce3906c.ada	cx4036.a
ce3407c.ada	ce3705d.ada	ce3906d.ada	cx5011.a
ce3408a.ada	ce3705e.ada	ce3906e.ada	cx5012.a
ce3408b.ada	ce3706c.ada	ce3906f.ada	cx5013.a
ce3408c.ada	ce3706d.ada	ce3907a.ada	cx5015.a
ce3409a.ada	ce3706f.ada	ce3908a.ada	cx5a01.a
ce3409b.ada	ce3706g.ada	cx3001.a	cx5a02.a
ce3409c.ada	ce3707a.ada	cx3002.a	cx5a03.a
ce3409d.ada	ce3708a.ada	cx3003.a	cx5a04.a

ACATS 4.0 User's Guide

cx5a05.a	cxai005.a	cx2003.a	d4a002b.ada
cx5a06.a	cxai006.a	cx3001.a	d4a004a.ada
cx5a07.a	cxai007.a	cx3002.a	d4a004b.ada
cx5a08.a	cxai008.a	cx3003.a	e28002b.ada
cx5a09.a	cxai009.a	cx30040.c	e28005d.ada
cx5a10.a	cxai010.a	cx30041.am	e52103y.ada
cx8001.a	cxai011.a	cx3005.a	eb4011a.ada
cx8002.a	cxai012.a	cx30060.c	eb4012a.ada
cx8003.a	cxai013.a	cx30061.am	eb4014a.ada
cx9001.a	cxai014.a	cx3007.a	ee3203a.ada
cx9002.a	cxai015.a	cx3008.a	ee3204a.ada
cxaa001.a	cxai016.a	cx3009.a	ee3402b.ada
cxaa002.a	cxai017.a	cx3010.a	ee3409f.ada
cxaa003.a	cxai018.a	cx3011.a	ee3412c.ada
cxaa004.a	cxai019.a	cx3012.a	la140010.a
cxaa005.a	cxai020.a	cx30130.c	la140011.am
cxaa006.a	cxai021.a	cx30131.c	la140012.a
cxaa007.a	cxai022.a	cx30132.am	la140020.a
cxaa008.a	cxai023.a	cx3014.a	la140021.am
cxaa009.a	cxai024.a	cx3015.a	la140022.a
cxaa010.a	cxai025.a	cx3016.a	la140030.a
cxaa011.a	cxai026.a	cx30170.c	la140031.a
cxaa012.a	cxai027.a	cx30171.a	la140032.am
cxaa013.a	cxai028.a	cx30172.am	la140033.a
cxaa014.a	cxai029.a	cx30180.c	la140040.a
cxaa015.a	cxai030.a	cx30181.a	la140041.am
cxaa016.a	cxai031.a	cx30182.am	la140042.a
cxaa017.a	cxai032.a	cx4001.a	la140050.a
cxaa018.a	cxai033.a	cx4002.a	la140051.a
cxaa019.a	cxai034.a	cx4003.a	la140052.am
cxaa020.a	cxai035.a	cx4004.a	la140053.a
cxab001.a	cxai036.a	cx4005.a	la140060.a
cxac001.a	cxai036.a	cx4006.a	la140061.a
cxac002.a	cxai036.a	cx4007.a	la140062.am
cxac003.a	cxai036.a	cx4008.a	la140063.a
cxac004.a	cxai036.a	cx40090.cbl	la140070.a
cxac005.a	cxai036.a	cx40091.cbl	la140071.a
cxac006.a	cxai036.a	cx40092.cbl	la140072.am
cxac007.a	cxai036.a	cx40093.am	la140073.a
cxaca01.a	cxai036.a	cx5001.a	la140080.a
cxaca02.a	cxai036.a	cx5002.a	la140081.a
cxacb01.a	cxai036.a	cx5003.a	la140082.am
cxacb02.a	cxai036.a	cx50040.ftn	la140083.a
cxacc01.a	cxai036.a	cx50041.ftn	la140090.a
cxaf001.a	cxai036.a	cx50042.am	la140091.a
cxai001.a	cxai036.a	cx50050.ftn	la140092.am
cxai002.a	cxai036.a	cx50051.ftn	la140093.a
cxai003.a	cxaj001.a	cx50052.am	la140100.a
cxai004.a	cx2001.a	d4a002a.ada	la140101.a
	cx2002.a		

la140102.am	la140180.a	la140271.a	la5007e0.ada
la140103.a	la140181.a	la140272.am	la5007e1.ada
la140110.a	la140182.am	la140273.a	la5007f0.ada
la140111.a	la140183.a	la200010.a	la5007f1.ada
la140112.am	la140190.a	la200011.a	la5007g0.ada
la140113.a	la140191.a	la200012.am	la5007g1.ada
la140120.a	la140192.am	la200020.a	la5008a0.ada
la140121.a	la140193.a	la200021.a	la5008a1.ada
la140122.am	la140200.a	la200022.a	la5008b0.ada
la140123.a	la140201.a	la200023.am	la5008b1.ada
la140130.a	la140202.am	la200030.a	la5008c0.ada
la140131.a	la140203.a	la200031.a	la5008c1.ada
la140132.am	la140210.a	la200032.a	la5008d0.ada
la140133.a	la140211.am	la200033.am	la5008d1.ada
la140140.a	la140212.a	la5001a0.ada	la5008e0.ada
la140141.a	la140220.a	la5001a1.ada	la5008e1.ada
la140142.am	la140221.am	la5001a2.ada	la5008f0.ada
la140143.a	la140222.a	la5001a3.ada	la5008f1.ada
la140150.a	la140240.a	la5001a4.ada	la5008g0.ada
la140151.a	la140241.a	la5001a5.ada	la5008g1.ada
la140152.am	la140242.am	la5001a6.ada	lc300010.a
la140153.a	la140243.a	la5001a7.ada	lc300011.a
la140160.a	la140250.a	la5007a0.ada	lc300012.am
la140161.a	la140251.am	la5007a1.ada	lc300020.a
la140162.am	la140252.a	la5007b0.ada	lc300021.a
la140163.a	la140260.a	la5007b1.ada	lc300022.am
la140170.a	la140261.a	la5007c0.ada	lc300030.a
la140171.a	la140262.am	la5007c1.ada	lc300031.a
la140172.am	la140263.a	la5007d0.ada	lc300032.am
la140173.a	la140270.a	la5007d1.ada	

A.2 Specialized Needs Annex Test Files

This section lists the files containing Specialized Needs Annex tests; that is, tests for requirements specified in Annex C, Annex D, Annex E, Annex G, or Annex H.

bxc3001.a	bxe2008.a	bxf1001.a	bxh4013.a
bxc3002.a	bxe2009.a	bxh4001.a	cxc3001.a
bxc5001.a	bxe2010.a	bxh4002.a	cxc3002.a
bxc6001.a	bxe2011.a	bxh4003.a	cxc3003.a
bxc6002.a	bxe2012.a	bxh4004.a	cxc3004.a
bxc6003.a	bxe2013.a	bxh4005.a	cxc3005.a
bxc6a01.a	bxe2a01.a	bxh4006.a	cxc3006.a
bxc6a02.a	bxe2a02.a	bxh4007.a	cxc3007.a
bxc6a03.a	bxe2a03.a	bxh4008.a	cxc3008.a
bxc6a04.a	bxe2a04.a	bxh4009.a	cxc3009.a
bxh1001.a	bxe2a05.a	bxh4010.a	cxc3010.a
bxh1002.a	bxe2a06.a	bxh4011.a	cxc6001.a
bxe2007.a	bxe4001.a	bxh4012.a	cxc6002.a

ACATS 4.0 User's Guide

cxc6003.a	cxdb003.a	cxg2011.a	lxh40012.am
cxc7001.a	cxdb004.a	cxg2012.a	lxh40020.a
cxc7002.a	cxe1001.a	cxg2013.a	lxh40021.a
cxc7003.a	cxe2001.a	cxg2014.a	lxh40022.am
cxc7004.a	cxe2002.a	cxg2015.a	lxh40030.a
cxc7005.a	cxe4001.a	cxg2016.a	lxh40031.a
cxc7006.a	cxe4002.a	cxg2017.a	lxh40032.a
cxdl001.a	cxe4003.a	cxg2018.a	lxh40033.am
cxdl002.a	cxe4004.a	cxg2019.a	lxh40040.a
cxdl003.a	cxe4005.a	cxg2020.a	lxh40041.a
cxdl004.a	cxe4006.a	cxg2021.a	lxh40042.a
cxdl005.a	cxe5001.a	cxg2022.a	lxh40043.am
cxdl006.a	cxe5002.a	cxg2023.a	lxh40050.a
cxdl007.a	cxe5003.a	cxg2024.a	lxh40051.a
cxdl008.a	cxfl001.a	cxh1001.a	lxh40052.a
cxdl2001.a	cxfl2001.a	cxh3001.a	lxh40053.am
cxdl2002.a	cxfl2002.a	cxh3002.a	lxh40060.a
cxdl2003.a	cxfl2003.a	cxh30030.a	lxh40061.a
cxdl2004.a	cxfl2004.a	cxh30031.am	lxh40062.a
cxdl2006.a	cxfl2005.a	lxd70010.a	lxh40063.am
cxdl2007.a	cxfl2a01.a	lxd70011.a	lxh40070.a
cxdl2008.a	cxfl2a02.a	lxd70012.am	lxh40071.a
cxdl3001.a	cxfl3001.a	lxd70030.a	lxh40072.a
cxdl3002.a	cxfl3002.a	lxd70031.a	lxh40073.am
cxdl3003.a	cxfl3003.a	lxd70032.am	lxh40080.a
cxdl4001.a	cxfl3004.a	lxd70040.a	lxh40081.a
cxdl4002.a	cxfl3a01.a	lxd70041.a	lxh40082.a
cxdl4003.a	cxfl3a02.a	lxd70042.am	lxh40083.a
cxdl4004.a	cxfl3a03.a	lxd70050.a	lxh40084.am
cxdl4005.a	cxfl3a04.a	lxd70051.a	lxh40090.a
cxdl4006.a	cxfl3a05.a	lxd70052.am	lxh40091.a
cxdl4007.a	cxfl3a06.a	lxd70060.a	lxh40092.a
cxdl4008.a	cxfl3a07.a	lxd70061.a	lxh40093.am
cxdl4009.a	cxfl3a08.a	lxd70062.am	lxh40100.a
cxdl4010.a	cxgl001.a	lxd70070.a	lxh40101.a
cxdl5001.a	cxgl002.a	lxd70071.a	lxh40102.a
cxdl6001.a	cxgl003.a	lxd70072.am	lxh40103.am
cxdl6002.a	cxgl004.a	lxd70080.a	lxh40110.a
cxdl6003.a	cxgl005.a	lxd70081.a	lxh40111.a
cxdl8001.a	cxg2001.a	lxd70082.am	lxh40112.am
cxdl8002.a	cxg2002.a	lxd70090.a	lxh40120.a
cxdl8003.a	cxg2003.a	lxd70091.a	lxh40121.a
cxdl9001.a	cxg2004.a	lxd70092.am	lxh40122.a
cxlda001.a	cxg2005.a	lxe30010.am	lxh40123.am
cxlda002.a	cxg2006.a	lxe30011.am	lxh40130.a
cxlda003.a	cxg2007.a	lxe30020.am	lxh40131.a
cxlda004.a	cxg2008.a	lxe30021.am	lxh40132.a
cxldb001.a	cxg2009.a	lxh40010.a	lxh40133.am
cxldb002.a	cxg2010.a	lxh40011.a	lxh40140.a

lxh40141.a

lxh40142.am

A.3 Foundation Code Files

This section lists the foundation files. These files contain packages that may be used by more than one test for related objectives.

f340a000.a	f460a00.a	fa13a00.a	fd72a00.a
f340a001.a	f552a00.a	fa13b00.a	fdb0a00.a
f341a00.a	f650a00.a	fa21a00.a	fdd2a00.a
f390a00.a	f730a000.a	fb20a00.a	fxa5a00.a
f392a00.a	f730a001.a	fb40a00.a	fxaca00.a
f392c00.a	f731a00.a	fc50a00.a	fxacb00.a
f392d00.a	f750a00.a	fc51a00.a	fxacc00.a
f393a00.a	f760a00.a	fc51b00.a	fxaia00.a
f393b00.a	f940a00.a	fc51c00.a	fxc6a00.a
f394a00.a	f954a00.a	fc51d00.a	fxe2a00.a
f3a1a00.a	fa11a00.a	fc54a00.a	fxf2a00.a
f3a2a00.a	fa11b00.a	fc70a00.a	fxf3a00.a
f431a00.a	fa11c00.a	fc70b00.a	
f433a00.a	fa11d00.a	fc70c00.a	

A.4 Documentation Files

This section lists all the files containing ACATS 4.0 documentation. Files with the .pdf extension are in Adobe Acrobat format. Files with the .htm extension are in HTML; files with the extensions .gif and .png are associated graphics files. All other files are in ASCII text format.

acats-ug.pdf	next.gif	ug-415.htm	ug-51.htm
cont.gif	prev.gif	ug-416.htm	ug-511.htm
cover03a.pdf	testobj.txt	ug-42.htm	ug-512.htm
cover03b.pdf	ug-01.htm	ug-421.htm	ug-5121.htm
cover04a.pdf	ug-02.htm	ug-422.htm	ug-5122.htm
cover04b.pdf	ug-1.htm	ug-423.htm	ug-513.htm
cover05.pdf	ug-11.htm	ug-424.htm	ug-5131.htm
cover06.pdf	ug-12.htm	ug-425.htm	ug-5132.htm
cover07.pdf	ug-2.htm	ug-426.htm	ug-5133.htm
cover08.pdf	ug-3.htm	ug-427.htm	ug-5134.htm
cover10.pdf	ug-31.htm	ug-428.htm	ug-52.htm
cover13.pdf	ug-32.htm	ug-43.htm	ug-521.htm
coverkey.pdf	ug-321.htm	ug-431.htm	ug-522.htm
coversum.pdf	ug-322.htm	ug-432.htm	ug-523.htm
coverage.txt	ug-323.htm	ug-433.htm	ug-524.htm
dirs.png	ug-4.htm	ug-44.htm	ug-525.htm
find.gif	ug-41.htm	ug-45.htm	ug-53.htm
index.gif	ug-411.htm	ug-46.htm	ug-531.htm
leg-name.png	ug-412.htm	ug-47.htm	ug-532.htm
lib.gif	ug-413.htm	ug-48.htm	ug-54.htm
mod-name.png	ug-414.htm	ug-5.htm	ug-541.htm

ug-542.htm	ug-a.htm	ug-c1.htm	ug-d24.htm
ug-55.htm	ug-a1.htm	ug-c2.htm	ug-d25.htm
ug-551.htm	ug-a2.htm	ug-c3.htm	ug-d26.htm
ug-552.htm	ug-a3.htm	ug-c4.htm	ug-d27.htm
ug-553.htm	ug-a4.htm	ug-c41.htm	ug-d28.htm
ug-554.htm	ug-a5.htm	ug-c42.htm	ug-d29.htm
ug-555.htm	ug-a51.htm	ug-d.htm	ug-d2a.htm
ug-5551.htm	ug-a52.htm	ug-d1.htm	ug-d2b.htm
ug-5552.htm	ug-a53.htm	ug-d11.htm	ug-d2c.htm
ug-5553.htm	ug-a54.htm	ug-d12.htm	ug-d2d.htm
ug-5554.htm	ug-a6.htm	ug-d13.htm	ug-d2e.htm
ug-5555.htm	ug-a7.htm	ug-d14.htm	ug-d2f.htm
ug-556.htm	ug-a8.htm	ug-d15.htm	ug-d2g.htm
ug-56.htm	ug-a9.htm	ug-d16.htm	ug-d2h.htm
ug-561.htm	ug-aa.htm	ug-d17.htm	ug-d2i.htm
ug-562.htm	ug-ab.htm	ug-d18.htm	ug-e.htm
ug-563.htm	ug-ac.htm	ug-d19.htm	ug-f.htm
ug-564.htm	ug-ad.htm	ug-d1a.htm	ug-toc.htm
ug-565.htm	ug-b.htm	ug-d1b.htm	ug-ttl.htm
ug-57.htm	ug-b1.htm	ug-d2.htm	usage-1.png
ug-571.htm	ug-b2.htm	ug-d21.htm	usage-2.png
ug-572.htm	ug-b3.htm	ug-d22.htm	
ug-58.htm	ug-c.htm	ug-d23.htm	

A.5 Other Files

This section lists the files falling into the **others** category in the table found in Section 4.1. They are listed in the categories described there.

A.5.1 List of ACATS 4.0 Files

acats40.lst

A.5.2 Support Units Referenced by Many Tests

checkfil.ada	impdefc.a	impdefh.a	spprt13s.tst
enumchek.ada	impdefd.a	lencheck.ada	tctouch.ada
fcndekl.ada	impdefe.a	retbody.ada	
impdef.a	impdefg.a	repspec.ada	

A.5.3 Preprocessing Tools and Data

macrosub.ada	macro.dfs	tsttests.dat
--------------	-----------	--------------

A.5.4 Tests for Reporting Code

cz00004.a

cz1101a.ada

cz1102a.ada

cz1103a.ada

A.6 Tests With Special Requirements

The tests listed in this section have special processing requirements that are described in the internal test commentary.

ba15001	cxd2002	cxg2006	la14015
bxc5001	cxd2003	cxg2007	la14016
bxh4001	cxd2004	cxg2008	la14017
bxh4002	cxd2006	cxg2009	la14018
bxh4003	cxd2007	cxg2010	la14019
bxh4004	cxd2008	cxg2011	la14020
bxh4005	cxd3001	cxg2012	la14021
bxh4006	cxd3002	cxg2013	la14022
bxh4007	cxd3003	cxg2014	la14024
bxh4008	cxd4001	cxg2015	la14025
bxh4009	cxd4003	cxg2016	la14026
bxh4010	cxd4004	cxg2017	la14027
bxh4011	cxd4005	cxg2018	la20001
bxh4012	cxd4006	cxg2019	lc30001
bxh4013	cxd4007	cxg2020	lc30002
ca11023	cxd4008	cxg2021	lc30003
ca12001	cxd4009	cxg2022	lxd7009
cd30005	cxd4010	cxg2023	lxe3001
cxb3004	cxda003	cxg2024	lxe3002
cxb3006	cxda004	cxh1001	lxh4001
cxb3008	cxel001	cxh3001	lxh4002
cxb3013	cxel2001	cxh3003	lxh4003
cxb3017	cxel2002	la14001	lxh4004
cxb3018	cxel4001	la14002	lxh4005
cxb4009	cxel4002	la14003	lxh4006
cxb5004	cxel4003	la14004	lxh4007
cxb5005	cxel4004	la14005	lxh4008
cxcl3001	cxel4005	la14006	lxh4009
cxcl3003	cxel4006	la14007	lxh4010
cxcl3004	cxel5002	la14008	lxh4011
cxcl3006	cxel5003	la14009	lxh4012
cxcl3008	cxgl1002	la14010	lxh4013
cxcl3010	cxgl1005	la14011	lxh4014
cxcl1004	cxgl2002	la14012	
cxcl1005	cxgl2003	la14013	
cxcl2001	cxgl2004	la14014	

A.7 Test Files Added Since ACATS 3.1

The following test files are new in ACATS 4.0:

b324001.a

b324002.a

b324003.a

b3a1006.a

ACATS 4.0 User's Guide

b3a10070.a	c415001.a	cxai001.a	cxai033.a
b3a10071.a	c457001.a	cxai002.a	cxai034.a
b3a1a05.a	c457002.a	cxai003.a	cxai035.a
b416001.a	c457003.a	cxai004.a	cxai036.a
b433002.a	c457004.a	cxai005.a	cxai001.a
b457001.a	c458001.a	cxai006.a	cxai002.a
b490003.a	c540002.a	cxai007.a	cxai003.a
b540001.a	c552a01.a	cxai008.a	cxai004.a
b540002.a	c552a02.a	cxai009.a	cxai005.a
b552a01.a	c611001.a	cxai010.a	cxai006.a
b552a02.a	c620001.a	cxai011.a	cxai007.a
b552a03.a	c660001.a	cxai012.a	cxai008.a
b641002.a	c680001.a	cxai013.a	cxai009.a
b660003.a	c760a01.a	cxai014.a	cxai010.a
b680001.a	c840002.a	cxai015.a	cxai011.a
b730008.a	c920001.a	cxai016.a	cxai012.a
b730009.a	c950001.a	cxai017.a	cxai013.a
b950002.a	c954027.a	cxai018.a	cxai014.a
bc510210.a	cc30004.a	cxai019.a	cxaj001.a
bc510211.a	cc51009.a	cxai020.a	cxb30170.c
bc510212.a	cd30006.a	cxai021.a	cxb30171.a
bc510213.am	cd30007.a	cxai022.a	cxb30172.am
bc510220.a	cdb4001.a	cxai023.a	cxb30180.c
bc510221.a	cde0002.a	cxai024.a	cxb30181.a
bc510222.a	cde0003.a	cxai025.a	cxb30182.am
bc510223.am	cx30005.a	cxai026.a	cx3010.a
bd11001.a	cx30006.a	cxai027.a	f552a00.a
bdd2004.a	cx30007.a	cxai028.a	f760a00.a
bdd2005.a	cx30008.a	cxai029.a	fxai00.a
bde0011.a	cx4035.a	cxai030.a	
c324001.a	cx4036.a	cxai031.a	
c324002.a	cxac007.a	cxai032.a	

A.8 Documentation Files Added Since ACATS 3.1

The following documentation files are new in ACATS 4.0:

cover03a.pdf	cover04b.pdf	cover07.pdf	cover13.pdf
cover03b.pdf	cover05.pdf	cover08.pdf	ug-ac.htm
cover04a.pdf	cover06.pdf	cover10.pdf	

A.9 Test Files Modified Since ACATS 3.1

The following test files have been modified from their ACATS 3.1 versions:

b393005.a	b3a1003.a	b490001.a	b954005.a
b3a0007.a	b3a1005.a	b641001.a	ba110141.a
b3a1001.a	b3a1a01.a	b650001.a	ba110142.a
b3a1002.a	b3a1a04.a	b950001.a	bc54002.a

bc54003.a	cd2a22a.ada	cd2a24e.ada	cxac006.a
c452001.a	cd2a22e.ada	cd2a31a.ada	cxg2001.a
c761002.a	cd2a23a.ada	cd2a32a.ada	
cd2a21a.ada	cd2a24a.ada	cd2a32e.ada	

A.10 Support Files Modified Since ACATS 3.1

The following support files have been modified from their ACATS 3.1 versions:

impdef.a	repbody.ada	tctouch.a
----------	-------------	-----------

A.11 Documentation Files Modified Since ACATS 3.1

The following documentation files have been modified from their ACATS 3.1 versions:

acats-ug.pdf	ug-431.htm	ug-553.htm	ug-ab.htm
coverkey.pdf	ug-432.htm	ug-554.htm	ug-ac.htm
coversum.pdf	ug-433.htm	ug-555.htm	ug-b.htm
dirs.png	ug-44.htm	ug-5551.htm	ug-b1.htm
ug-01.htm	ug-45.htm	ug-5552.htm	ug-b2.htm
ug-02.htm	ug-46.htm	ug-5553.htm	ug-b3.htm
ug-1.htm	ug-47.htm	ug-5554.htm	ug-c.htm
ug-11.htm	ug-48.htm	ug-5555.htm	ug-c1.htm
ug-12.htm	ug-5.htm	ug-556.htm	ug-c2.htm
ug-2.htm	ug-51.htm	ug-56.htm	ug-c3.htm
ug-3.htm	ug-511.htm	ug-561.htm	ug-c4.htm
ug-31.htm	ug-512.htm	ug-562.htm	ug-c41.htm
ug-32.htm	ug-5121.htm	ug-563.htm	ug-c42.htm
ug-321.htm	ug-5122.htm	ug-564.htm	ug-d.htm
ug-322.htm	ug-513.htm	ug-565.htm	ug-d1.htm
ug-323.htm	ug-5131.htm	ug-57.htm	ug-d11.htm
ug-4.htm	ug-5132.htm	ug-571.htm	ug-d12.htm
ug-41.htm	ug-5133.htm	ug-572.htm	ug-d13.htm
ug-411.htm	ug-5134.htm	ug-58.htm	ug-d14.htm
ug-412.htm	ug-52.htm	ug-a.htm	ug-d15.htm
ug-413.htm	ug-521.htm	ug-a1.htm	ug-d16.htm
ug-414.htm	ug-522.htm	ug-a2.htm	ug-d17.htm
ug-415.htm	ug-523.htm	ug-a3.htm	ug-d18.htm
ug-416.htm	ug-524.htm	ug-a4.htm	ug-d19.htm
ug-42.htm	ug-525.htm	ug-a5.htm	ug-d1a.htm
ug-421.htm	ug-53.htm	ug-a51.htm	ug-d1b.htm
ug-422.htm	ug-531.htm	ug-a52.htm	ug-d2.htm
ug-423.htm	ug-532.htm	ug-a53.htm	ug-d21.htm
ug-424.htm	ug-54.htm	ug-a54.htm	ug-d22.htm
ug-425.htm	ug-541.htm	ug-a6.htm	ug-d23.htm
ug-426.htm	ug-542.htm	ug-a7.htm	ug-d24.htm
ug-427.htm	ug-55.htm	ug-a8.htm	ug-d25.htm
ug-428.htm	ug-551.htm	ug-a9.htm	ug-d26.htm
ug-43.htm	ug-552.htm	ug-aa.htm	ug-d27.htm

ug-d28.htm	ug-d2c.htm	ug-d2g.htm	ug-f.htm
ug-d29.htm	ug-d2d.htm	ug-d2h.htm	ug-toc.htm
ug-d2a.htm	ug-d2e.htm	ug-d2i.htm	ug-ttl.htm
ug-d2b.htm	ug-d2f.htm	ug-e.htm	

A.12 Test Files Deleted Since ACATS 3.1

The following test files were present in ACATS 3.1 but do not appear in ACATS 4.0:

b38105a.ada	bc1202c.ada	c750b01.a	f750b00.a
b65001a.ada	c62003a.ada	cc3017c.ada	

A.13 Documentation Files Deleted Since ACATS 3.1

The following documentation files were present in ACATS 3.1 but do not appear in ACATS 4.0:

cover-03.pdf	cover-06.pdf	cover-08.pdf
cover-04.pdf	cover-07.pdf	cover-10.pdf

Annex B: Parameterization Files

In ACATS 4.0, two methods are used to account for the use of implementation-dependent values in the tests.

For legacy tests, a "macro" substitution technique is used. Legacy tests requiring implementation-specific values contain symbols beginning with the '\$' character; for example, the symbol \$INTEGER_LAST is used where the code expects the implementation-specific integer literal representing the largest integer. For each implementation, these symbols must be systematically replaced with the appropriate values. A data file, MACRO.DFS, and an Ada program, Macrosub, are provided to facilitate this substitution.

For modern tests, a hierarchy of packages is provided that contain constants and functions that provide the desired implementation-specific values. These packages ("ImpDef" and its children) should be modified for each implementation to provide the needed values.

Information regarding the macro substitution technique is presented in Sections B.1 and B.2. Section B.3 describes the ImpDef package hierarchy.

B.1 Macro Substitution File

The support file MACRO.DFS provides substitutions for special symbols that appear in certain ACATS 4.0 tests (indicated by the three-letter file type (extension) ".TST" and listed in Section B.2). The support program Macrosub may be used to insert these implementation-specific values in place of the special symbols in the test. The following excerpt from the file describes the file and its use.

```
-- MACRO.DFS
-- THIS FILE CONTAINS THE MACRO DEFINITIONS USED IN THE ACVC TESTS.
-- THESE DEFINITIONS ARE USED BY THE ACVC TEST PRE-PROCESSOR,
-- MACROSUB. MACROSUB WILL CALCULATE VALUES FOR THOSE MACRO SYMBOLS
-- WHOSE DEFINITIONS DEPEND ON THE VALUE OF MAX_IN_LEN (NAMELY, THE
-- VALUES OF THE MACRO SYMBOLS BIG_ID1, BIG_ID2, BIG_ID3, BIG_ID4,
-- BIG_STRING1, BIG_STRING2, MAX_STRING_LITERAL, BIG_INT_LIT, BIG_REAL_LIT,
-- AND BLANKS). THEREFORE, ANY VALUES GIVEN IN THIS FILE FOR THOSE
-- MACRO SYMBOLS WILL BE IGNORED BY MACROSUB.

-- NOTE: AS REQUIRED BY THE MACROSUB PROGRAM, THE FIRST MACRO DEFINED
-- IN THIS FILE IS $MAX_IN_LEN. THE NEXT 5 MACRO DEFINITIONS
-- ARE FOR THOSE MACRO SYMBOLS THAT DEPEND ON THE VALUE OF
-- MAX_IN_LEN. THESE ARE IN ALPHABETIC ORDER. FOLLOWING THESE
-- ARE 36 MORE DEFINITIONS, ALSO IN ALPHABETIC ORDER.

-- EACH DEFINITION IS ACCORDING TO THE FOLLOWING FORMAT:

-- A. A NUMBER OF LINES PRECEDED BY THE ADA COMMENT DELIMITER, --.
-- THE FIRST OF THESE LINES CONTAINS THE MACRO SYMBOL AS IT APPEARS
-- IN THE TEST FILES (WITH THE DOLLAR SIGN). THE NEXT FEW "COMMENT"
-- LINES CONTAIN A DESCRIPTION OF THE VALUE TO BE SUBSTITUTED.
-- THE REMAINING "COMMENT" LINES, THE FIRST OF WHICH BEGINS WITH THE
-- WORDS "USED IN: " (NO QUOTES), CONTAIN A LIST OF THE TEST FILES
-- (WITHOUT THE .TST EXTENSION) IN WHICH THE MACRO SYMBOL APPEARS.
-- EACH TEST FILE NAME IS PRECEDED BY ONE OR MORE BLANKS.

-- B. A LINE, WITHOUT THE COMMENT DELIMITER, CONSISTING OF THE
-- IDENTIFIER (WITHOUT THE DOLLAR SIGN) OF THE MACRO SYMBOL,
-- FOLLOWED BY A SPACE OR TAB, FOLLOWED BY THE VALUE TO BE
-- SUBSTITUTED. IN THE DISTRIBUTION FILE, A SAMPLE VALUE IS
-- PROVIDED; THIS VALUE MUST BE REPLACED BY A VALUE APPROPRIATE TO
-- THE IMPLEMENTATION.

-- DEFINITIONS ARE SEPARATED BY ONE OR MORE EMPTY LINES.
-- THE LIST OF DEFINITIONS BEGINS AFTER THE FOLLOWING EMPTY LINE.
```

ACATS 4.0 User's Guide

```
-- $MAX_IN_LEN
-- AN INTEGER LITERAL GIVING THE MAXIMUM LENGTH PERMITTED BY THE
-- COMPILER FOR A LINE OF ADA SOURCE CODE (NOT INCLUDING AN END-OF-LINE
-- CHARACTER) .
-- USED IN:  A26007A
MAX_IN_LEN          60
...

```

B.2 Macro Substitution Tests

The following test files contain the special symbols used for substituting implementation-specific values, as described in Section B.1. This list also appears in the ACATS 4.0 "support" directory as TSTTESTS.DAT.

A26007A.TST	BD2A02A.TST	C35502F.TST	CD2C11D.TST
AD8011A.TST	BD2C01D.TST	C35503D.TST	CD4041A.TST
B22001A.TST	BD2C02A.TST	C35503F.TST	CD7101G.TST
B22001B.TST	BD2C03A.TST	C45231D.TST	CE2102C.TST
B22001C.TST	BD4006A.TST	C4A007A.TST	CE2102H.TST
B22001D.TST	BD8001A.TST	C87B62D.TST	CE2103A.TST
B22001E.TST	BD8002A.TST	C96005B.TST	CE2103B.TST
B22001F.TST	BD8003A.TST	CC1225A.TST	CE2203A.TST
B22001G.TST	BD8004A.TST	CD1009K.TST	CE2403A.TST
B22001I.TST	BD8004B.TST	CD1009T.TST	CE3002B.TST
B22001J.TST	BD8004C.TST	CD1009U.TST	CE3002C.TST
B22001K.TST	C23003A.TST	CD1C03E.TST	CE3102B.TST
B22001L.TST	C23003B.TST	CD1C06A.TST	CE3107A.TST
B22001M.TST	C23003G.TST	CD2A83C.TST	CE3304A.TST
B22001N.TST	C23003I.TST	CD2A91C.TST	SPPRT13S.TST
B54B01B.TST	C35502D.TST	CD2C11A.TST	

B.3 Package ImpDef and Its Children

The package ImpDef (for "Implementation Definitions") provides constants and functions for producing implementation-specific values required by certain test programs. This package resides in the file ImpDef.a in the "support" directory. Four child packages are also included in the "support" directory, each providing the means for producing implementation-specific values required by certain test programs for a particular Specialized Needs Annex. These packages have names of the form ImpDef.Annex_X, and reside in files with names of the form ImpDefX.a, where 'X' is replaced by the letter designating the relevant Annex.

The ImpDef package and each of its children should be modified for each implementation as described in the source code. The following excerpt from the "ImpDef.a" file illustrates how these modification points are indicated in the packages.

```
package ImpDef is
-----
-- The following boolean constants indicate whether this validation will
-- include any of annexes C-H. The values of these booleans affect the
-- behavior of the test result reporting software.
--
-- True means the associated annex IS included in the validation.
-- False means the associated annex is NOT included.

```

```

Validating_Annex_C : constant Boolean := False;
--                ^^^^^^ --- MODIFY HERE AS NEEDED
Validating_Annex_D : constant Boolean := False;
--                ^^^^^^ --- MODIFY HERE AS NEEDED
Validating_Annex_E : constant Boolean := False;
--                ^^^^^^ --- MODIFY HERE AS NEEDED
Validating_Annex_F : constant Boolean := False;
--                ^^^^^^ --- MODIFY HERE AS NEEDED
Validating_Annex_G : constant Boolean := False;
--                ^^^^^^ --- MODIFY HERE AS NEEDED
Validating_Annex_H : constant Boolean := False;
--                ^^^^^^ --- MODIFY HERE AS NEEDED
-----
-- This is the minimum time required to allow another task to get
-- control. It is expected that the task is on the Ready queue.
-- A duration of 0.0 would normally be sufficient but some number
-- greater than that is expected.
Minimum_Task_Switch : constant Duration := 0.1;
--                ^^^ --- MODIFY HERE AS NEEDED
...

```

C.2 Sample Output From CZ1101A

The following is the output of CZ1101A from a particular implementation. The output of this test should have the same messages (except for the time-stamp) and reported results as indicated here (including failure reports), and the format of the output lines should be as described in the output text.

```

- NO_NAME (CZ1101A) CHECK REPORT ROUTINES.
- NO_NAME INITIAL VALUES SHOULD BE 'NO_NAME' AND 'FAILED'.
**** NO_NAME FAILED *****.

,.. PASS_TEST ACATS 4.0 14-08-31 09:57:42
---- PASS_TEST CHECKING 'TEST' AND 'RESULT' FOR 'PASSED'.
- PASS_TEST THIS LINE IS EXACTLY 'MAX_LEN' LONG. ...5...60...5...70.
- PASS_TEST THIS COMMENT HAS A WORD THAT SPANS THE FOLD POINT. THIS
  COMMENT FITS EXACTLY ON TWO LINES. ..5...60...5...70.
- PASS_TEST
  THIS_COMMENT_IS_ONE_VERY_LONG_WORD_AND_SO_IT_SHOULD_BE
  _SPLIT_AT_THE_FOLD_POINT.
==== PASS_TEST PASSED =====.
- NO_NAME CHECK THAT 'RESULT' RESETS VALUES TO 'NO_NAME' AND
  'FAILED'.
**** NO_NAME FAILED *****.

,.. FAIL_TEST ACATS 4.0 14-08-31 09:57:42
---- FAIL_TEST CHECKING 'FAILED' AND 'RESULT' FOR 'FAILED'.
* FAIL_TEST 'RESULT' SHOULD NOW BE 'FAILED'.
**** FAIL_TEST FAILED *****.

,.. NA_TEST ACATS 4.0 14-08-31 09:57:42
---- NA_TEST CHECKING 'NOT-APPLICABLE'.
+ NA_TEST 'RESULT' SHOULD NOW BE 'NOT-APPLICABLE'.
++++ NA_TEST NOT-APPLICABLE +++++.

,.. FAIL_NA_TEST ACATS 4.0 14-08-31 09:57:42
---- FAIL_NA_TEST CHECKING 'NOT APPLICABLE', 'FAILED', 'NOT_APPLICABLE'.
+ FAIL_NA_TEST 'RESULT' BECOMES 'NOT-APPLICABLE'.
* FAIL_NA_TEST 'RESULT' BECOMES 'FAILED'.
+ FAIL_NA_TEST CALLING 'NOT_APPLICABLE' DOESN'T CHANGE 'RESULT'.
**** FAIL_NA_TEST FAILED *****.

,.. SPEC_NA_TEST ACATS 4.0 14-08-31 09:57:42
---- SPEC_NA_TEST CHECKING 'SPEC_ACT', 'NOT APPLICABLE', 'SPEC_ACT'.
! SPEC_NA_TEST 'RESULT' BECOMES 'TENTATIVELY PASSED'.
+ SPEC_NA_TEST 'RESULT' BECOMES 'NOT APPLICABLE'.
! SPEC_NA_TEST CALLING 'SPECIAL_ACTION' DOESN'T CHANGE 'RESULT'.
++++ SPEC_NA_TEST NOT-APPLICABLE +++++.

,.. SPEC_FAIL_TEST ACATS 4.0 14-08-31 09:57:42
---- SPEC_FAIL_TEST CHECKING 'SPEC_ACT', 'FAILED', 'SPEC_ACT'.
! SPEC_FAIL_TEST 'RESULT' BECOMES 'TENTATIVELY PASSED'.
* SPEC_FAIL_TEST 'RESULT' BECOMES 'FAILED'.
! SPEC_FAIL_TEST CALLING 'SPECIAL_ACTION' DOESN'T CHANGE 'RESULT'.
**** SPEC_FAIL_TEST FAILED *****.

,.. CZ1101A ACATS 4.0 14-08-31 09:57:42
---- CZ1101A CHECKING 'SPECIAL_ACTION' ALONE.
! CZ1101A 'RESULT' BECOMES 'TENTATIVELY PASSED'.
!!!! CZ1101A TENTATIVELY PASSED !!!!!!!!!!!!!!!
!!!! SEE '!' COMMENTS FOR SPECIAL NOTES!!

```

C.3 Sample Output From CZ1102A

Test CZ1102A should execute and report PASSED as illustrated below. Only the time-stamp should differ.

```

, . . . CZ1102A ACATS 4.0 14-08-31 09:57:57
---- CZ1102A CHECK THAT THE DYNAMIC VALUE ROUTINES OF THE REPORT PACKAGE
      WORK CORRECTLY.
===== CZ1102A PASSED =====.

```

C.4 Sample Output From CZ1103A

Test CZ1103A may produce two different forms of output, depending on whether the implementation supports external files.

C.4.1 Output When External Files Are Supported

If the implementation under test supports the creation and use of external text files, then test CZ1103A should produce the following report (except for differences in the time stamp). Note that failure messages are expected.

```

, . . . CZ1103A ACATS 4.0 14-08-31 09:58:10
---- CZ1103A CHECK THAT PROCEDURE CHECK_FILE WORKS.
- CZ1103A BEGIN TEST WITH AN EMPTY FILE.
- CZ1103A BEGIN TEST WITH A FILE WITH BLANK LINES.
- CZ1103A BEGIN TEST WITH A FILE WITH BLANK LINES AND PAGES.
- CZ1103A BEGIN TEST WITH A FILE WITH TRAILING BLANKS.
- CZ1103A FROM CHECK_FILE: THIS IMPLEMENTATION PADS LINES WITH
  BLANKS.
- CZ1103A BEGIN TEST WITH A FILE WITHOUT TRAILING BLANKS.
- CZ1103A BEGIN TEST WITH A FILE WITH AN END OF LINE ERROR.
* CZ1103A FROM CHECK_FILE: END OF LINE EXPECTED - E ENCOUNTERED.
- CZ1103A FROM CHECK_FILE: LAST CHARACTER IN FOLLOWING STRING
  REVEALED ERROR: THIS LINE WILL CONTAIN AN #.
- CZ1103A BEGIN TEST WITH FILE WITH END OF PAGE ERROR.
* CZ1103A FROM CHECK_FILE: END_OF_PAGE NOT WHERE EXPECTED.
- CZ1103A FROM CHECK_FILE: LAST CHARACTER IN FOLLOWING STRING
  REVEALED ERROR: THIS LINE WILL CONTAIN AN @.
- CZ1103A BEGIN TEST WITH FILE WITH END OF FILE ERROR.
* CZ1103A FROM CHECK_FILE: END_OF_FILE NOT WHERE EXPECTED.
- CZ1103A FROM CHECK_FILE: LAST CHARACTER IN FOLLOWING STRING
  REVEALED ERROR: THIS LINE WILL CONTAIN AN %.
- CZ1103A BEGIN TEST WITH FILE WITH INCORRECT DATA.
* CZ1103A FROM CHECK_FILE: FILE DOES NOT CONTAIN CORRECT OUTPUT -
  EXPECTED C - GOT I.
- CZ1103A FROM CHECK_FILE: LAST CHARACTER IN FOLLOWING STRING
  REVEALED ERROR: LINE WITH C.
**** CZ1103A FAILED *****.
, . . . CZ1103A ACATS 4.0 14-08-31 09:58:10
---- CZ1103A THE LINE ABOVE SHOULD REPORT FAILURE.
! CZ1103A COMPARE THIS OUTPUT TO THE EXPECTED RESULT.
!!!! CZ1103A TENTATIVELY PASSED !!!!!!!!!!!!!!!!!!!!!.
!!!! SEE '!' COMMENTS FOR SPECIAL NOTES!!

```

C.4.2 Output When External Files Are Not Supported

If the implementation under test does not support external text files, then CZ1103A produces different output, as illustrated below.

```

... CZ1103A ACATS 4.0 14-08-31 09:59:00
---- CZ1103A CHECK THAT PROCEDURE CHECK_FILE WORKS.
- CZ1103A BEGIN TEST WITH AN EMPTY FILE.
* CZ1103A TEST WITH EMPTY FILE INCOMPLETE.
- CZ1103A BEGIN TEST WITH A FILE WITH BLANK LINES.
* CZ1103A TEST WITH FILE WITH BLANK LINES INCOMPLETE.
- CZ1103A BEGIN TEST WITH A FILE WITH BLANK LINES AND PAGES.
* CZ1103A TEST WITH FILE WITH BLANK PAGES INCOMPLETE.
- CZ1103A BEGIN TEST WITH A FILE WITH TRAILING BLANKS.
* CZ1103A TEST WITH FILE WITH TRAILING BLANKS INCOMPLETE.
- CZ1103A BEGIN TEST WITH A FILE WITHOUT TRAILING BLANKS.
* CZ1103A TEST WITH FILE WITHOUT TRAILING BLANKS INCOMPLETE.
- CZ1103A BEGIN TEST WITH A FILE WITH AN END OF LINE ERROR.
* CZ1103A TEST WITH END_OF_LINE ERROR INCOMPLETE.
- CZ1103A BEGIN TEST WITH FILE WITH END OF PAGE ERROR.
* CZ1103A TEST WITH END_OF_PAGE ERROR INCOMPLETE.
- CZ1103A BEGIN TEST WITH FILE WITH END OF FILE ERROR.
* CZ1103A TEST WITH END_OF_FILE ERROR INCOMPLETE.
- CZ1103A BEGIN TEST WITH FILE WITH INCORRECT DATA.
* CZ1103A TEST WITH INCORRECT DATA INCOMPLETE.
**** CZ1103A FAILED *****.

... CZ1103A ACATS 4.0 14-08-31 09:59:00
---- CZ1103A THE LINE ABOVE SHOULD REPORT FAILURE.
! CZ1103A COMPARE THIS OUTPUT TO THE EXPECTED RESULT.
!!!! CZ1103A TENTATIVELY PASSED !!!!!!!!!!!!!!!!.
!!!! SEE ''' COMMENTS FOR SPECIAL NOTES!!

```

Annex D: Test Applicability Criteria

Certain tests in the suite may be considered inapplicable to an implementation depending on the way the implementation treats the implementation-dependent features of the language. A brief summary of these implementation-dependent features and the tests they affect are listed in this appendix.

Note that the applicability of each one of these tests is based on the criteria listed in the test file. During validation, all the implementation-dependent tests are submitted for compilation and (if compiled successfully) are executed, with the following exceptions:

- Tests which require a floating point **digits** value that exceeds `System.Max_Digits` need not be submitted to the compiler. (The testing laboratory may require pre-validation evidence that the tests are properly rejected.)
- If file I/O is not supported, then the tests listed in Section D.2.13 will not be part of the customized test suite for bare target validations and will not be run during witness testing.

D.1 Compile-Time Inapplicability

The first part of this appendix is concerned with tests for which the applicability is determined at compile time. Class B tests that are inapplicable should be successfully compiled, or, in a few cases, should report an error on the line marked "--N/A => ERROR". Executable tests that are inapplicable based on their compile-time behavior must be rejected as a result of the unsupported feature. Lines containing the implementation-dependent features are marked "--N/A => ERROR". In every case, tests may be graded NOT-APPLICABLE only if all the following conditions are met:

- The implementation's treatment of the test is consistent with the applicability criteria given in the test comments;
- All other tests having the same applicability criteria exhibit the same behavior; and
- The behavior is consistent with the implementation's documentation.

D.1.1 Type Short_Integer

If there is no predefined type `Short_Integer`, then the tests contained in the following files are not applicable:

B36105C.DEP	C45411B.DEP	C45611B.DEP	C55B07B.DEP
B52004E.DEP	C45502B.DEP	C45613B.DEP	CD7101E.DEP
B55B09D.DEP	C45503B.DEP	C45614B.DEP	
C45231B.DEP	C45504B.DEP	C45631B.DEP	
C45304B.DEP	C45504E.DEP	C45632B.DEP	

D.1.2 Type Long_Integer

If there is no predefined type `Long_Integer`, then the tests contained in the following files are not applicable:

B52004D.DEP	C45411C.DEP	C45504F.DEP	C45631C.DEP
B55B09C.DEP	C45502C.DEP	C45611C.DEP	C45632C.DEP
C45231C.DEP	C45503C.DEP	C45613C.DEP	C55B07A.DEP
C45304C.DEP	C45504C.DEP	C45614C.DEP	CD7101F.DEP

D.1.3 Other Predefined Integer Types

If there are no predefined integer types with names other than `Integer`, `Short_Integer`, and `Long_Integer`, then the tests contained in the following files are not applicable.

C45231D.TST CD7101G.TST

D.1.4 Fixed Point Restrictions

If `System.Max_Mantissa` is less than 47 or `System.Fine_Delta` is greater than 2.0^{*-47} , then the tests contained in the following files are not applicable:

C45531M.DEP C45531O.DEP C45532M.DEP C45532O.DEP
C45531N.DEP C45531P.DEP C45532N.DEP C45532P.DEP

D.1.5 Non-binary Values of 'Small

If 'Small representation clauses which are not powers of two are not supported, then the tests contained in the following files are not applicable:

C45536A.DEP CD2A53A.ADA

D.1.6 Compiler Rejection of Supposedly Static Expression

Consider the following declarations:

```
type F is digits System.Max_Digits;  
N : constant := 2.0 * F'Machine_Radix ** F'Machine_EMax;
```

If the declaration of N is rejected on the grounds that evaluation of the expression will raise an exception, then the following test is not applicable:

C4A013B.ADA

D.1.7 Machine Code Insertions

If machine code insertions are not supported, then the tests contained in the following files are not applicable:

AD8011A.TST BD8002A.TST BD8004A.TST BD8004C.TST
BD8001A.TST BD8003A.TST BD8004B.TST

D.1.8 Illegal External File Names

If there are no strings which are illegal as external file names, then the tests contained in the following files are not applicable:

CE2102C.TST CE2102H.TST CE3102B.TST CE3107A.TST

D.1.9 Decimal Types

If decimal types are not supported, then the tests contained in the following files are not applicable: (Note that implementations testing Annex F must support decimal types.)

C460011.A CXAA010.A

D.1.10 Instantiation of Sequential_IO with indefinite types

If Sequential_IO does not support indefinite types, then the test contained in the following files are not applicable:

CE2201D.DEP CE2201E.DEP

D.1.11 Special Handling Tests

Test requiring special handling may also be not applicable. See section 5.5.5, “Tests with Special Processing Requirements”, for details.

D.2 Reported Inapplicability

This section is concerned with tests that can detect, at runtime, certain implementation characteristics that render the objective meaningless or prevent testing of the objective. These tests must compile and execute, reporting "NOT_APPLICABLE" as the result. This behavior must be consistent with other tests for related objective and with the implementation's documentation.

D.2.1 Value of Machine_Overflows is False

If Machine_Overflows is False for floating point types, then the tests contained in the following files should report NOT_APPLICABLE:

C45322A.ADA C45523A.ADA C4A012B.ADA

D.2.2 System.Max_Digits

If the value of System.Max_Digits is greater than 35, then the test contained in the following file should report NOT_APPLICABLE:

C4A011A.ADA

D.2.3 Floating Point Overflow

Consider the declaration

```
type F is digits System.Max_Digits;
```

If F'Machine_Overflows = False and $2.0 * F'Machine_Radix ** F'Machine_EMax <= F'Base'Last$ then the test contained in the following file should report NOT_APPLICABLE (if it compiles without error):

C4A013B.ADA

D.2.4 Type Duration

If `Duration'First = Duration'Base'First` or `Duration'Last = Duration'Base'Last` then the tests contained in the following file should report NOT_APPLICABLE:

C96005B.TST

D.2.5 Text Files (Non-supported Features)

If `Use_Error` or `Name_Error` is raised by every attempt to create or open a text file (this is the appropriate behavior for an implementation which does not support text files other than standard input and output), then the tests contained in the following files should report NOT_APPLICABLE:

CE2109C.ADA	CE3403E.ADA	CE3602C.ADA	CE3804G.ADA
CE3102A.ADA	CE3403F.ADA	CE3602D.ADA	CE3804H.ADA
CE3102B.TST	CE3404B.ADA	CE3603A.ADA	CE3804I.ADA
CE3102F.ADA	CE3404C.ADA	CE3604A.ADA	CE3804J.ADA
CE3102G.ADA	CE3404D.ADA	CE3604B.ADA	CE3804M.ADA
CE3102H.ADA	CE3405A.ADA	CE3605A.ADA	CE3804O.ADA
CE3102J.ADA	CE3405C.ADA	CE3605B.ADA	CE3804P.ADA
CE3102K.ADA	CE3405D.ADA	CE3605C.ADA	CE3805A.ADA
CE3103A.ADA	CE3406A.ADA	CE3605D.ADA	CE3805B.ADA
CE3104A.ADA	CE3406B.ADA	CE3605E.ADA	CE3806A.ADA
CE3104B.ADA	CE3406C.ADA	CE3606A.ADA	CE3806B.ADA
CE3104C.ADA	CE3406D.ADA	CE3606B.ADA	CE3806D.ADA
CE3106A.ADA	CE3407A.ADA	CE3704A.ADA	CE3806E.ADA
CE3106B.ADA	CE3407B.ADA	CE3704B.ADA	CE3806G.ADA
CE3107A.TST	CE3407C.ADA	CE3704C.ADA	CE3806H.ADA
CE3107B.ADA	CE3408A.ADA	CE3704D.ADA	CE3902B.ADA
CE3108A.ADA	CE3408B.ADA	CE3704E.ADA	CE3904A.ADA
CE3108B.ADA	CE3408C.ADA	CE3704F.ADA	CE3904B.ADA
CE3110A.ADA	CE3409A.ADA	CE3704M.ADA	CE3905A.ADA
CE3112C.ADA	CE3409C.ADA	CE3704N.ADA	CE3905B.ADA
CE3112D.ADA	CE3409D.ADA	CE3704O.ADA	CE3905C.ADA
CE3114A.ADA	CE3409E.ADA	CE3705A.ADA	CE3905L.ADA
CE3115A.ADA	CE3410A.ADA	CE3705B.ADA	CE3906A.ADA
CE3207A.ADA	CE3410C.ADA	CE3705C.ADA	CE3906B.ADA
CE3301A.ADA	CE3410D.ADA	CE3705D.ADA	CE3906C.ADA
CE3302A.ADA	CE3410E.ADA	CE3705E.ADA	CE3906E.ADA
CE3304A.TST	CE3411A.ADA	CE3706D.ADA	CE3906F.ADA
CE3305A.ADA	CE3411C.ADA	CE3706F.ADA	CXAA001.A
CE3401A.ADA	CE3412A.ADA	CE3706G.ADA	CXAA002.A
CE3402A.ADA	CE3413A.ADA	CE3804A.ADA	CXAA003.A
CE3402C.ADA	CE3413B.ADA	CE3804B.ADA	CXAA004.A
CE3402D.ADA	CE3413C.ADA	CE3804C.ADA	CXAA005.A
CE3403A.ADA	CE3414A.ADA	CE3804D.ADA	CXAA006.A
CE3403B.ADA	CE3602A.ADA	CE3804E.ADA	CXAA007.A
CE3403C.ADA	CE3602B.ADA	CE3804F.ADA	CXAA008.A

CXAA009.A	CXAA014.A	CXAA019.A	EE3204A.ADA
CXAA010.A	CXAA015.A	CXAA020.A	EE3402B.ADA
CXAA011.A	CXAA016.A	CXF3A06.A	EE3409F.ADA
CXAA012.A	CXAA017.A	CXG1003.A	EE3412C.ADA
CXAA013.A	CXAA018.A	EE3203A.ADA	

If Use_Error or Name_Error is raised by every attempt to create or open a text file with mode In_File, then the tests contained in the following files should report NOT_APPLICABLE:

CE3102F.ADA	CE3407C.ADA	CE3605C.ADA	CE3804H.ADA
CE3102H.ADA	CE3408A.ADA	CE3704A.ADA	CE3804I.ADA
CE3104B.ADA	CE3408C.ADA	CE3704C.ADA	CE3804J.ADA
CE3106A.ADA	CE3409C.ADA	CE3704D.ADA	CE3804M.ADA
CE3108A.ADA	CE3409D.ADA	CE3704E.ADA	CE3804P.ADA
CE3108B.ADA	CE3409E.ADA	CE3704F.ADA	CE3805A.ADA
CE3112D.ADA	CE3410C.ADA	CE3704M.ADA	CE3805B.ADA
CE3301A.ADA	CE3410D.ADA	CE3704N.ADA	CE3806A.ADA
CE3302A.ADA	CE3410E.ADA	CE3704O.ADA	CE3806B.ADA
CE3402A.ADA	CE3411A.ADA	CE3705B.ADA	CE3806D.ADA
CE3403B.ADA	CE3411C.ADA	CE3705C.ADA	CE3806G.ADA
CE3403C.ADA	CE3412A.ADA	CE3705D.ADA	CE3902B.ADA
CE3403E.ADA	CE3413A.ADA	CE3705E.ADA	CE3904B.ADA
CE3403F.ADA	CE3413B.ADA	CE3706D.ADA	CE3905A.ADA
CE3404B.ADA	CE3413C.ADA	CE3706G.ADA	CE3905C.ADA
CE3404C.ADA	CE3602A.ADA	CE3804A.ADA	CE3905L.ADA
CE3404D.ADA	CE3602B.ADA	CE3804B.ADA	CE3906B.ADA
CE3406A.ADA	CE3602D.ADA	CE3804D.ADA	CE3906C.ADA
CE3406C.ADA	CE3603A.ADA	CE3804E.ADA	EE3203A.ADA
CE3406D.ADA	CE3604A.ADA	CE3804F.ADA	EE3204A.ADA
CE3407A.ADA	CE3604B.ADA	CE3804G.ADA	EE3412C.ADA

If Use_Error or Name_Error is raised by every attempt to create or open a text file with mode Out_File, then the tests contained in the following files should report NOT_APPLICABLE:

CE2109C.ADA	CE3110A.ADA	CE3403F.ADA	CE3409C.ADA
CE3102A.ADA	CE3112C.ADA	CE3404B.ADA	CE3409D.ADA
CE3102B.TST	CE3112D.ADA	CE3404C.ADA	CE3409E.ADA
CE3102F.ADA	CE3114A.ADA	CE3404D.ADA	CE3410A.ADA
CE3102G.ADA	CE3115A.ADA	CE3405A.ADA	CE3410C.ADA
CE3102H.ADA	CE3207A.ADA	CE3405C.ADA	CE3410D.ADA
CE3102J.ADA	CE3301A.ADA	CE3405D.ADA	CE3410E.ADA
CE3102K.ADA	CE3302A.ADA	CE3406A.ADA	CE3411A.ADA
CE3103A.ADA	CE3304A.TST	CE3406B.ADA	CE3411C.ADA
CE3104A.ADA	CE3305A.ADA	CE3406C.ADA	CE3412A.ADA
CE3104B.ADA	CE3401A.ADA	CE3406D.ADA	CE3413A.ADA
CE3104C.ADA	CE3402A.ADA	CE3407A.ADA	CE3413B.ADA
CE3106A.ADA	CE3402C.ADA	CE3407B.ADA	CE3413C.ADA
CE3106B.ADA	CE3402D.ADA	CE3407C.ADA	CE3414A.ADA
CE3107A.TST	CE3403A.ADA	CE3408A.ADA	CE3602A.ADA
CE3107B.ADA	CE3403B.ADA	CE3408B.ADA	CE3602B.ADA
CE3108A.ADA	CE3403C.ADA	CE3408C.ADA	CE3602C.ADA
CE3108B.ADA	CE3403E.ADA	CE3409A.ADA	CE3602D.ADA

ACATS 4.0 User's Guide

CE3603A.ADA	CE3705B.ADA	CE3805A.ADA	CXAA003.A
CE3604A.ADA	CE3705C.ADA	CE3805B.ADA	CXAA004.A
CE3604B.ADA	CE3705D.ADA	CE3806A.ADA	CXAA005.A
CE3605A.ADA	CE3705E.ADA	CE3806B.ADA	CXAA009.A
CE3605B.ADA	CE3706D.ADA	CE3806D.ADA	CXAA010.A
CE3605C.ADA	CE3706F.ADA	CE3806E.ADA	CXAA011.A
CE3605D.ADA	CE3706G.ADA	CE3806G.ADA	CXAA012.A
CE3605E.ADA	CE3804A.ADA	CE3806H.ADA	CXAA014.A
CE3606A.ADA	CE3804B.ADA	CE3902B.ADA	CXAA016.A
CE3606B.ADA	CE3804C.ADA	CE3904A.ADA	CXAA017.A
CE3704A.ADA	CE3804D.ADA	CE3904B.ADA	CXAA018.A
CE3704B.ADA	CE3804E.ADA	CE3905A.ADA	CXAA019.A
CE3704C.ADA	CE3804F.ADA	CE3905B.ADA	CXAA020.A
CE3704D.ADA	CE3804G.ADA	CE3905C.ADA	CXF3A06.A
CE3704E.ADA	CE3804H.ADA	CE3905L.ADA	CXG1003.A
CE3704F.ADA	CE3804I.ADA	CE3906A.ADA	EE3203A.ADA
CE3704M.ADA	CE3804J.ADA	CE3906B.ADA	EE3204A.ADA
CE3704N.ADA	CE3804M.ADA	CE3906C.ADA	EE3402B.ADA
CE3704O.ADA	CE3804O.ADA	CE3906E.ADA	EE3409F.ADA
CE3705A.ADA	CE3804P.ADA	CE3906F.ADA	EE3412C.ADA

If `Use_Error` or `Name_Error` is raised by every attempt to create or open a text file with mode `Append_File`, then the tests contained in the following files should report `NOT_APPLICABLE`:

CXAA001.A	CXAA006.A	CXAA008.A	CXAA015.A
CXAA002.A	CXAA007.A	CXAA013.A	

If `Reset` is not supported for text files, then the following tests should report `NOT_APPLICABLE`:

CE3104C.ADA	CE3115A.ADA	CXAA020.A
-------------	-------------	-----------

If `Delete` is not supported for text files, then the following tests should report `NOT_APPLICABLE`:

CE3110A.ADA	CE3114A.ADA
-------------	-------------

If association of multiple internal text files (opened for reading and writing) to a single external file is not supported, then the test contained in the following file should report `NOT_APPLICABLE`:

CE3115A.ADA

If there are no inappropriate values for either line length or page length, then the test contained in the following file should report `NOT_APPLICABLE`:

CE3304A.TST

If the value of `Count'Last` is greater than `150_000`, then the following test should report `NOT_APPLICABLE`:

CE3413B.ADA

D.2.6 Text Files (Supported Features)

If `Create` with mode `In_File` is supported for text files, then the test contained in the following file should report `NOT_APPLICABLE`:

CE3102E.ADA

If `Open` with mode `In_File` is supported for text files, then the test contained in the following file should report `NOT_APPLICABLE`:

CE3102J.ADA

If `Create` with mode `Out_File` is supported for text files, then the test contained in the following file should report `NOT_APPLICABLE`:

CE3102I.ADA

If `Open` with mode `Out_File` is supported for text files, then the following test should report `NOT_APPLICABLE`:

CE3102K.ADA

If `Reset` is supported for text files, then the test contained in the following file should report `NOT_APPLICABLE`:

CE3102F.ADA

If `Delete` for text files is supported, then the test contained in the following file should report `NOT_APPLICABLE`:

CE3102G.ADA

D.2.7 Sequential Files (Non-supported Features)

If `Use_Error` or `Name_Error` is raised by every attempt to create or open a sequential file (this is appropriate behavior for an implementation which does not support sequential files), then the tests contained in the following files should report `NOT_APPLICABLE`:

CE2102A.ADA	CE2106A.ADA	CE2201D.DEP	CE2204A.ADA
CE2102C.TST	CE2108E.ADA	CE2201E.DEP	CE2204B.ADA
CE2102G.ADA	CE2108F.ADA	CE2201F.ADA	CE2204C.ADA
CE2102N.ADA	CE2109A.ADA	CE2201G.ADA	CE2204D.ADA
CE2102O.ADA	CE2110A.ADA	CE2201H.ADA	CE2205A.ADA
CE2102P.ADA	CE2111A.ADA	CE2201I.ADA	CE2206A.ADA
CE2102Q.ADA	CE2111C.ADA	CE2201J.ADA	CE2208B.ADA
CE2102X.ADA	CE2111F.ADA	CE2201K.ADA	CXA8001.A
CE2103A.TST	CE2111I.ADA	CE2201L.ADA	CXA8002.A
CE2103C.ADA	CE2201A.ADA	CE2201M.ADA	
CE2104A.ADA	CE2201B.ADA	CE2201N.ADA	
CE2104B.ADA	CE2201C.ADA	CE2203A.TST	

If `Use_Error` or `Name_Error` is raised by every attempt to create or open a sequential file with mode `In_File`, then the tests contained in the following files should report `NOT_APPLICABLE`:

ACATS 4.0 User's Guide

CE2102G.ADA	CE2111C.ADA	CE2201G.ADA	CE2201M.ADA
CE2102O.ADA	CE2111F.ADA	CE2201H.ADA	CE2201N.ADA
CE2104A.ADA	CE2201A.ADA	CE2201I.ADA	CE2204A.ADA
CE2104B.ADA	CE2201B.ADA	CE2201J.ADA	CE2205A.ADA
CE2108F.ADA	CE2201C.ADA	CE2201K.ADA	CE2206A.ADA
CE2111A.ADA	CE2201F.ADA	CE2201L.ADA	CE2208B.ADA

If `Use_Error` or `Name_Error` is raised by every attempt to create or open a sequential file with mode `Out_File`, then the tests contained in the following files should report `NOT_APPLICABLE`:

CE2102A.ADA	CE2104B.ADA	CE2201B.ADA	CE2201M.ADA
CE2102C.TST	CE2106A.ADA	CE2201C.ADA	CE2201N.ADA
CE2102G.ADA	CE2108E.ADA	CE2201D.DEP	CE2203A.TST
CE2102N.ADA	CE2108F.ADA	CE2201E.DEP	CE2204A.ADA
CE2102O.ADA	CE2109A.ADA	CE2201F.ADA	CE2204B.ADA
CE2102P.ADA	CE2110A.ADA	CE2201G.ADA	CE2204C.ADA
CE2102Q.ADA	CE2111A.ADA	CE2201H.ADA	CE2204D.ADA
CE2102X.ADA	CE2111C.ADA	CE2201I.ADA	CE2205A.ADA
CE2103A.TST	CE2111F.ADA	CE2201J.ADA	CE2206A.ADA
CE2103C.ADA	CE2111I.ADA	CE2201K.ADA	CE2208B.ADA
CE2104A.ADA	CE2201A.ADA	CE2201L.ADA	CXA8001.A

If `Use_Error` or `Name_Error` is raised by every attempt to create or open a sequential file with mode `APPEND_FILE`, then the tests contained in the following files should report `NOT_APPLICABLE`:

CXA8001.A

If reset to mode `Out_File` is not supported for sequential files, then the tests contained in the following files should report `NOT_APPLICABLE`:

CE2111C.ADA	CE2111F.ADA	CE2111I.ADA
-------------	-------------	-------------

If reset to mode `In_File` is not supported for sequential files, then the tests contained in the following files should report `NOT_APPLICABLE`:

CE2111F.ADA	CE2111I.ADA	CE2204C.ADA
-------------	-------------	-------------

If `Delete` for sequential files is not supported, then the tests contained in the following files should report `NOT_APPLICABLE`:

CE2106A.ADA	CE2110A.ADA
-------------	-------------

If the implementation cannot restrict the file capacity for a sequential file, then the test contained in the following file should report `NOT_APPLICABLE`:

CE2203A.TST

D.2.8 Sequential Files (Supported Features)

If `Create` with mode `In_File` is supported for sequential files, then the test contained in the following file should report `NOT_APPLICABLE`:

CE2102D.ADA

If `Open` with mode `In_File` is supported for sequential files, then the test contained in the following file should report `NOT_APPLICABLE`:

CE2102N.ADA

If `Reset` to mode `In_File` is supported for sequential files, then the test contained in the following file should report `NOT_APPLICABLE`:

CE2102O.ADA

If `Create` with mode `Out_File` is supported, then the test contained in the following file should report `NOT_APPLICABLE`:

CE2102E.ADA

If `Open` with mode `Out_File` is supported, then the test contained in the following file should report `NOT_APPLICABLE`:

CE2102P.ADA

If `Reset` to mode `Out_File` is supported for sequential files, then the test contained in the following file should report `NOT_APPLICABLE`:

CE2102Q.ADA

D.2.9 Direct Files (Non-supported Features)

If `Use_Error` or `Name_Error` is raised by every attempt to create or open a direct access file (this is appropriate behavior for an implementation which does not support direct access files), then the tests contained in the following files should report `NOT_APPLICABLE`:

CE2102B.ADA	CE2104D.ADA	CE2401F.ADA	CE2408A.ADA
CE2102H.TST	CE2106B.ADA	CE2401H.ADA	CE2408B.ADA
CE2102K.ADA	CE2108G.ADA	CE2401I.ADA	CE2409A.ADA
CE2102R.ADA	CE2108H.ADA	CE2401J.ADA	CE2409B.ADA
CE2102S.ADA	CE2109B.ADA	CE2401K.ADA	CE2410A.ADA
CE2102T.ADA	CE2110C.ADA	CE2401L.ADA	CE2410B.ADA
CE2102U.ADA	CE2111B.ADA	CE2403A.TST	CE2411A.ADA
CE2102V.ADA	CE2111E.ADA	CE2404A.ADA	CXA8003.A
CE2102W.ADA	CE2111G.ADA	CE2404B.ADA	CXA9001.A
CE2102Y.ADA	CE2401A.ADA	CE2405B.ADA	CXA9002.A
CE2103B.TST	CE2401B.ADA	CE2406A.ADA	
CE2103D.ADA	CE2401C.ADA	CE2407A.ADA	
CE2104C.ADA	CE2401E.ADA	CE2407B.ADA	

If `Use_Error` or `Name_Error` is raised by every attempt to create or open a direct access file with mode `In_File`, then the tests contained in the following files should report `NOT_APPLICABLE`:

CE2102K.ADA	CE2111B.ADA	CE2401E.ADA	CE2406A.ADA
CE2102U.ADA	CE2111E.ADA	CE2401F.ADA	CE2407A.ADA
CE2104C.ADA	CE2401A.ADA	CE2401H.ADA	CE2411A.ADA
CE2104D.ADA	CE2401B.ADA	CE2401I.ADA	
CE2108H.ADA	CE2401C.ADA	CE2405B.ADA	

If `Use_Error` or `Name_Error` is raised by every attempt to create or open a direct access file with mode `Out_File`, then the tests contained in the following files should report `NOT_APPLICABLE`:

CE2102B.ADA	CE2104D.ADA	CE2404A.ADA	CE2410B.ADA
CE2102K.ADA	CE2106B.ADA	CE2404B.ADA	CE2411A.ADA
CE2102R.ADA	CE2108G.ADA	CE2405B.ADA	CXA8003.A
CE2102W.ADA	CE2108H.ADA	CE2407A.ADA	CXA9001.A
CE2102Y.ADA	CE2110C.ADA	CE2407B.ADA	CXA9002.A
CE2103B.TST	CE2111B.ADA	CE2408A.ADA	
CE2103D.ADA	CE2111E.ADA	CE2409B.ADA	
CE2104C.ADA	CE2403A.TST	CE2410A.ADA	

If `Use_Error` or `Name_Error` is raised by every attempt to create or open a direct access file with mode `InOut_File`, then the tests contained in the following files should report `NOT_APPLICABLE`:

CE2102H.TST	CE2111B.ADA	CE2401F.ADA	CE2406A.ADA
CE2102K.ADA	CE2111E.ADA	CE2401H.ADA	CE2408B.ADA
CE2102S.ADA	CE2111G.ADA	CE2401I.ADA	CE2409A.ADA
CE2102T.ADA	CE2401A.ADA	CE2401J.ADA	CE2411A.ADA
CE2102U.ADA	CE2401B.ADA	CE2401K.ADA	
CE2102V.ADA	CE2401C.ADA	CE2401L.ADA	
CE2109B.ADA	CE2401E.ADA	CE2405B.ADA	

If `Delete` for direct access files is not supported, then the following tests should report `NOT_APPLICABLE`:

CE2106B.ADA CE2110C.ADA

If the implementation cannot restrict the file capacity for a direct file, then the test contained in the following file should report `NOT_APPLICABLE`:

CE2403A.TST

D.2.10 Direct Files (Supported Features)

If `Create` with mode `In_File` is supported for direct access files, then the test contained in the following file should report `NOT_APPLICABLE`:

CE2102I.ADA

If `Open` with mode `In_File` is supported for direct access files, then the test contained in the following file should report `NOT_APPLICABLE`:

CE2102T.ADA

If `Reset` with mode `In_File` is supported for direct access files, then the test contained in the following file should report `NOT_APPLICABLE`:

CE2102U.ADA

If `Create` with mode `Out_File` is supported for direct access files, then the test contained in the following file should report `NOT_APPLICABLE`:

CE2102J.ADA

If `Open` with mode `Out_File` is supported for direct access files, then the test contained in the following file should report `NOT_APPLICABLE`:

CE2102V.ADA

If `Reset` with mode `Out_File` is supported for direct access files, then the test contained in the following file should report `NOT_APPLICABLE`:

CE2102W.ADA

If `Create` with mode `InOut_File` is supported for direct access files, then the test contained in the following file should report `NOT_APPLICABLE`:

CE2102F.ADA

If `Open` with mode `InOut_File` is supported for direct access files, then the test contained in the following file should report `NOT_APPLICABLE`:

CE2102R.ADA

If `Reset` to mode `InOut_File` is supported for direct access files, then the test contained in the following file should report `NOT_APPLICABLE`:

CE2102S.ADA

D.2.11 Stream Files (Non-supported Features)

If `Use_Error` or `Name_Error` is raised by every attempt to create or open a stream file (this is the appropriate behavior for an implementation which does not support stream files), then the tests contained in the following files should report `NOT_APPLICABLE`:

CXAA019.A	CXAC004.A	CXACA01.A	CXACC01.A
CXAC001.A	CXAC005.A	CXACA02.A	
CXAC002.A	CXAC006.A	CXACB01.A	
CXAC003.A	CXAC007.A	CXACB02.A	

D.2.12 Wide Text Files (Non-supported Features)

If `Use_Error` or `Name_Error` is raised by every attempt to create or open a wide text file (this is the appropriate behavior for an implementation which does not support wide text files), then the tests contained in the following files should report `NOT_APPLICABLE`:

CXAA019.A	CXAB001.A
-----------	-----------

D.2.13 File I/O Tests

If sequential, text, wide text, wide wide text, direct access, and stream files are not supported, then the tests contained in the following files should report `NOT_APPLICABLE`:

CE2102A.ADA	CE2102G.ADA	CE2102N.ADA	CE2102Q.ADA
CE2102B.ADA	CE2102H.TST	CE2102O.ADA	CE2102R.ADA
CE2102C.TST	CE2102K.ADA	CE2102P.ADA	CE2102S.ADA

ACATS 4.0 User's Guide

CE2102T.ADA	CE2204C.ADA	CE3114A.ADA	CE3602C.ADA
CE2102U.ADA	CE2204D.ADA	CE3115A.ADA	CE3602D.ADA
CE2102V.ADA	CE2205A.ADA	CE3207A.ADA	CE3603A.ADA
CE2102W.ADA	CE2206A.ADA	CE3301A.ADA	CE3604A.ADA
CE2102X.ADA	CE2208B.ADA	CE3302A.ADA	CE3604B.ADA
CE2102Y.ADA	CE2401A.ADA	CE3304A.TST	CE3605A.ADA
CE2103A.TST	CE2401B.ADA	CE3305A.ADA	CE3605B.ADA
CE2103B.TST	CE2401C.ADA	CE3401A.ADA	CE3605C.ADA
CE2103C.ADA	CE2401E.ADA	CE3402A.ADA	CE3605D.ADA
CE2103D.ADA	CE2401F.ADA	CE3402C.ADA	CE3605E.ADA
CE2104A.ADA	CE2401H.ADA	CE3402D.ADA	CE3606A.ADA
CE2104B.ADA	CE2401I.ADA	CE3403A.ADA	CE3606B.ADA
CE2104C.ADA	CE2401J.ADA	CE3403B.ADA	CE3704A.ADA
CE2104D.ADA	CE2401K.ADA	CE3403C.ADA	CE3704B.ADA
CE2106A.ADA	CE2401L.ADA	CE3403E.ADA	CE3704C.ADA
CE2106B.ADA	CE2403A.TST	CE3403F.ADA	CE3704D.ADA
CE2108E.ADA	CE2404A.ADA	CE3404B.ADA	CE3704E.ADA
CE2108F.ADA	CE2404B.ADA	CE3404C.ADA	CE3704F.ADA
CE2108G.ADA	CE2405B.ADA	CE3404D.ADA	CE3704M.ADA
CE2108H.ADA	CE2406A.ADA	CE3405A.ADA	CE3704N.ADA
CE2109A.ADA	CE2407A.ADA	CE3405C.ADA	CE3704O.ADA
CE2109B.ADA	CE2407B.ADA	CE3405D.ADA	CE3705A.ADA
CE2109C.ADA	CE2408A.ADA	CE3406A.ADA	CE3705B.ADA
CE2110A.ADA	CE2408B.ADA	CE3406B.ADA	CE3705C.ADA
CE2110C.ADA	CE2409A.ADA	CE3406C.ADA	CE3705D.ADA
CE2111A.ADA	CE2409B.ADA	CE3406D.ADA	CE3705E.ADA
CE2111B.ADA	CE2410A.ADA	CE3407A.ADA	CE3706D.ADA
CE2111C.ADA	CE2410B.ADA	CE3407B.ADA	CE3706F.ADA
CE2111E.ADA	CE2411A.ADA	CE3407C.ADA	CE3706G.ADA
CE2111F.ADA	CE3102A.ADA	CE3408A.ADA	CE3804A.ADA
CE2111G.ADA	CE3102B.TST	CE3408B.ADA	CE3804B.ADA
CE2111I.ADA	CE3102F.ADA	CE3408C.ADA	CE3804C.ADA
CE2201A.ADA	CE3102G.ADA	CE3409A.ADA	CE3804D.ADA
CE2201B.ADA	CE3102H.ADA	CE3409C.ADA	CE3804E.ADA
CE2201C.ADA	CE3102J.ADA	CE3409D.ADA	CE3804F.ADA
CE2201D.DEP	CE3102K.ADA	CE3409E.ADA	CE3804G.ADA
CE2201E.DEP	CE3103A.ADA	CE3410A.ADA	CE3804H.ADA
CE2201F.ADA	CE3104A.ADA	CE3410C.ADA	CE3804I.ADA
CE2201G.ADA	CE3104B.ADA	CE3410D.ADA	CE3804J.ADA
CE2201H.ADA	CE3104C.ADA	CE3410E.ADA	CE3804M.ADA
CE2201I.ADA	CE3106A.ADA	CE3411A.ADA	CE3804O.ADA
CE2201J.ADA	CE3106B.ADA	CE3411C.ADA	CE3804P.ADA
CE2201K.ADA	CE3107A.TST	CE3412A.ADA	CE3805A.ADA
CE2201L.ADA	CE3107B.ADA	CE3413A.ADA	CE3805B.ADA
CE2201M.ADA	CE3108A.ADA	CE3413B.ADA	CE3806A.ADA
CE2201N.ADA	CE3108B.ADA	CE3413C.ADA	CE3806B.ADA
CE2203A.TST	CE3110A.ADA	CE3414A.ADA	CE3806D.ADA
CE2204A.ADA	CE3112C.ADA	CE3602A.ADA	CE3806E.ADA
CE2204B.ADA	CE3112D.ADA	CE3602B.ADA	CE3806G.ADA

CE3806H.ADA	CXA8003.A	CXAA013.A	CXAC007.A
CE3902B.ADA	CXA9001.A	CXAA014.A	CXACA01.A
CE3904A.ADA	CXA9002.A	CXAA015.A	CXACA02.A
CE3904B.ADA	CXAA001.A	CXAA016.A	CXACB01.A
CE3905A.ADA	CXAA002.A	CXAA017.A	CXACB02.A
CE3905B.ADA	CXAA003.A	CXAA018.A	CXACC01.A
CE3905C.ADA	CXAA004.A	CXAA019.A	CXF3A06.A
CE3905L.ADA	CXAA005.A	CXAA020.A	CXG1003.A
CE3906A.ADA	CXAA006.A	CXAB001.A	EE3203A.ADA
CE3906B.ADA	CXAA007.A	CXAC001.A	EE3204A.ADA
CE3906C.ADA	CXAA008.A	CXAC002.A	EE3402B.ADA
CE3906E.ADA	CXAA009.A	CXAC003.A	EE3409F.ADA
CE3906F.ADA	CXAA010.A	CXAC004.A	EE3412C.ADA
CXA8001.A	CXAA011.A	CXAC005.A	
CXA8002.A	CXAA012.A	CXAC006.A	

D.2.14 Memory for Allocated Objects

If a large amount of memory (more than 32 megabytes for a typical implementation) is available for allocated objects (those created by `new`), then the test contained in the following file should report `NOT_APPLICABLE`:

CB10002.A

D.2.15 Task Attributes

If Annex C (Systems Programming) is tested and the size of a task attribute is limited such that an attribute of a controlled type is not supported, then the test contained in the following file should report `NOT_APPLICABLE`:

CXC7003.A

D.2.16 Reserved Interrupts

If Annex C (Systems Programming) is tested and no interrupts are reserved, then the tests contained in the following files should report `NOT_APPLICABLE`:

CXC3002.A CXC3005.A

D.2.17 Multiprocessor Systems

If Annex D (Real-Time Systems) is tested and the target is a multiprocessor, then the tests contained in the following files should report `NOT_APPLICABLE`:

CXD2001.A	CXD2004.A	CXD6001.A
CXD2002.A	CXD2007.A	CXD6002.A
CXD2003.A	CXD2008.A	CXD6003.A

D.2.18 Non-binary Machine Radix

If Annex G (Numerics) is tested and the machine radix is not a power of two, then the test contained in the following file should report NOT_APPLICABLE:

CXG2010.A

Annex E: Guidelines for Test Development

The guidelines used for developing recent ACATS tests are summarized in this Annex. Developers of potential ACATS tests should follow these guidelines closely. Tests that deviate extensively from these guidelines are far less likely to be added to the ACATS than those that follow them carefully.

- Tests should follow the test structure and organization of existing ACATS tests. Many details of existing tests are described elsewhere in this document. Important topics include:
 - Test classes (see 4.2);
 - Test naming conventions (see 4.3.2 and 4.3.3);
 - Test layout and prologue (see 4.4);
 - Identifier and reserved word conventions (see 4.5);
 - Library unit naming within tests (see 4.3.3);
 - Executable test structure (see 4.6); and
 - Indication of errors in B and L tests (see 4.6).
- Submitted tests should include the standard ACAA "Grant of Unlimited Rights" (found in most newer tests issued since 2010) or an equivalent release allowing the test to be freely used by anyone. Under no circumstances should submitted tests contain proprietary information or code. Submitted tests without such a grant cannot be included in the ACATS or even the submitted tests directory.
- The test number (character positions 6 and 7) should be assigned letters rather than numbers by submitting test authors. Letters that are likely to be unique (such as the author's initials) are preferred. (Of course, different tests for the same clause with the same author should have different names.) The ACAA Technical Agent will perform the final naming of tests in order to ensure that the names are unique and appropriate. Following this guideline reduces the chance of test conflicts between authors.
- If a single test file contains multiple compilation units, they should be given in an order such that any dependent units follow the units they depend on (so an implementation can process the units sequentially in order). However, it should be assumed that all units in a file will be presented to the compiler simultaneously. If a test requires units to be presented in a specific order (as some separate compilation tests do), the units with ordering requirements should be in separate files, and the required order should be documented in the test prologue.
- When possible for B-Tests, only the last unit in a file should contain errors (or even better, units with errors should be in separate files from those without errors). This avoids penalizing implementations that process units in a file sequentially and stop on the first bad unit. (Multiple units in a single file are fairly rare in real user code; the ACATS shouldn't require work in areas not useful to typical users.) This guideline should be violated only when the number of units with errors would be prohibitive to have in separate files. (The maximum number of separate files in a test is 36 plus any foundations, because the naming conventions for tests only leave a single character for sequence numbers.)
- C-Tests (especially those testing rules that are not runtime checks) should be written in a usage-oriented style. That means that the tests should reflect the way the features are typically used in practice. Using a feature with no context is discouraged. For instance, C-Tests for **limited with** clauses should use them to declare mutually dependent types (the reason that **limited with** clauses were added to the language) rather than just using them to replace regular **with** clauses.
- Tests should avoid the use of Text_IO (unless required by the test objective). In particular, C-Tests should not create messages with Text_IO; all messages should be generated via the

subprograms in the Report package. Messages in C-Tests should be written in mixed case, not all UPPER CASE. Failure messages should be unique, so that the exact failure can be pinpointed. This is often accomplished by including a subtest identifier in the messages.

- Executable tests should not call routines in Report (directly, or indirectly via another package like TCTouch or Check_File) before the call to Report.Test or after the call to Report.Result. Doing so could cause an individual report (Comment, Failure, and so on) to not properly identify the test, or for the overall test result to be incorrectly reported. This does not apply to the various functions defined in Report with the exception of Legal_File_Name; these can be used freely in a test. It also does not apply to TCTouch.Touch.
- Tests can combine multiple objectives if a test for a single objective is very short. However, the objectives should be related, and the number of objectives in a test should be limited (to avoid creating gigantic tests that are hard to understand and use). In particular, objectives should not be combined if in doing so, the test will exceed 500 lines. Objectives from different clauses should never be combined, as that makes it hard to find the associated test (it will necessarily be filed in the wrong clause for one of the objectives).
- When possible, tests should define (and thus share) foundation code (see 4.1.4). Foundation packages are a better alternative than creating large tests with many objectives when the primary reason for combining the objectives is to avoid writing set-up code multiple times. Foundation code is specific to tests for a particular clause, however, so this technique cannot be used to combine objectives from multiple clauses.
- When a rule includes a term defined elsewhere, testing of the rule should include testing all of the combinations implied by the term. For instance, if we have a definition like "something is either this, that, or fuzzy", then a test for a test objective involving something should test cases where something is this and that and fuzzy. If multiple layers of definitions make this impractical, then a wide selection of combinations (as different as possible) should be tried. The only exception to this rule is if separate tests of the definition exist or should exist (that is, there is a test objective to test that the definition is appropriately implemented).
- When appropriate, tests should try a variety of things. For instance, when testing subprograms, both procedures and functions should be tested, with varying numbers of parameters, and with different modes and types. Similarly, types should be more than just Integer – tagged types, tasks, protected types, and anonymous access types should be tried. However, adding variety should not be used as an excuse to create multiple tests for an objective when one will do. That is, variety is a secondary goal; exhaustive coverage of possibilities isn't needed (unless the testing includes testing a term defined elsewhere, as described in the previous guideline). Remember that the goal isn't to test combinations of features; the point of using variety is to ensure that the objective being tested works in more than just the simplest cases.
- Tests should generally use only the 7-bit ASCII characters. However, some tests will need to use other characters in order to test Wide_Wide_Character support, Unicode characters in identifiers, and the like. Such tests should be encoded in UTF-8 and start with a UTF-8 Byte Order Mark. Tests should only use the code points that were assigned in version 4.0 of the Unicode standard; when possible, using only commonly used characters such as Greek and Cyrillic characters is preferred. (Such characters are more likely to be present in the fonts available to ACATS users; users will be more likely to be able to view the tests as intended if common characters are used.)
- When constructing tests that check to see that run-time checks are made, take special care that 11.6 permissions don't render the test impotent. 11.6(5) allows language-defined checks to be optimized away if the result of the operation is not used (even if the exception is handled). That means it is critical that the values that fail checks are used in some way afterwards (even though a correct program will never execute that code). Failure to do that could allow a compiler to optimize the entire test away, and that would require the test to be corrected later.

- When creating a B-Test for which different parts test different errors, each error should identify the intended failure. The standard error indication includes a colon; any needed text can follow that colon. If the error identification will not fit on one line, place it somewhere else and index to it. One common way to do this is to put a list of intended errors into the header, labeling each with a letter. Then each error comment can just identify the letter of the intended error.
- Tests that cover test objectives that are documented as untested are especially welcome as test submissions. Tests that cover previously tested objectives are less likely to be included in the test suite.

Submitted tests can be sent to the ACAA Technical Agent (agent@ada-auth.org) via e-mail; include a subject of "Submitted ACATS Test" in your e-mail. The agent will attempt to work with all submitters to correct critical deficiencies, and will attempt to publicly add tests to the submitted tests index in a timely fashion. However, there can be no promise that submitted tests (or a similar test for a similar objective) will ever be added to the ACATS.

Annex F: Definitions

ACATS Modification List. (Abbreviated **AML**) A list maintained by the ACAA documenting the currently modified and withdrawn tests. It also documents any new tests that have been or will be added to the test suite. The ACATS modification list is updated from time to time as challenges from implementers are received and processed, new tests are created, or as other technical information is received.

Acceptable result. The result of processing an ACATS test program that meets the explicit grading criteria for a grade of "passed" or inapplicable.

ACVC Implementer's Guide. (Abbreviated **AIG**) A document describing the test objectives used to produce test programs for [Ada83] ACVC versions (1.1-1.11). AIG section references are embedded in [Ada83] test naming conventions.

Ada. Short for **Ada programming language**. The term Ada by itself always refers to the most current ISO/IEC standard document(s); if a specific version of the language standards is meant it will always be referred to explicitly (for instance, as [Ada83] or [Ada95]).

Ada Conformity Assessment Authority. (Abbreviated **ACAA**) The part of the certification body that provides technical guidance for operations of the Ada certification system.

Ada Conformity Assessment Laboratory. (Abbreviated **ACAL**) The part of the certification body that carries out the procedures required to perform conformity assessment of an Ada implementation. (Formerly AVF)

Ada Conformity Assessment Test Report. (Abbreviated **ACATR**) A report summarizing the results of formal ACATS testing. Test Reports are issued only after witness testing is completed, and contain a summary of the testing (including which Specialized Needs Annexes were tested, any test modifications needed, and the values used in customizing the support files). Recent test reports can be found on-line at <http://www.ada-auth.org/cpl.html>, linked from the Certified Processors List.

Ada implementation. An Ada compilation system, including any required run-time support software, together with its host and target computer systems.

Ada Joint Program Office. (Abbreviated **AJPO**) An organization within the U.S. Department of Defense that sponsored the development of the ACVC and formerly provided policy and guidance for an Ada certification system.

Ada programming language. The language defined by the current Ada Standard documents.

Ada Resource Association. (Abbreviated **ARA**) The trade association that sponsors the Ada conformity assessment system.

Ada Standard documents. The document(s) that define the Ada programming language, currently the Ada Standard [Ada2012]. Future corrigendum documents are also included (corrigenda fix bugs in a Standard).

Ada Validation Facility. (Abbreviated **AVF**) Former designation of an Ada Conformity Assessment Laboratory.

Ada Validation Organization. (Abbreviated **AVO**) Organization that formerly performed the functions of the Ada Conformity Assessment Authority.

Certification Body. The organizations (ACAA and ACALs) collectively responsible for defining and implementing Ada conformity assessments, including production and maintenance of the ACATS tests, and award of Ada Conformity Assessment Certificates.

Certified Processors List. (Abbreviated **CPL**) A published list identifying all certified Ada implementations. The CPL is available on the ACAA Internet site (www.ada-auth.org).

Challenge. A documented disagreement with the test objective, test code, test grading criteria, or result of processing an ACATS test program when the result is not PASSED or INAPPLICABLE according to the established grading criteria. A challenge is submitted to the ACAA.

Conforming implementation. An implementation that produces an acceptable result for every applicable test. Any deviation constitutes a non-conformity.

Core language. Sections 2-13 and Annexes A, B, and J of [Ada95]. All implementations are required to implement the core language. The tests for core language features are required of all implementations.

Coverage documents. Documents containing an analysis of every paragraph of the Ada Standard documents. Each paragraph has an indication of whether it contains a testable Ada requirement, and if so, suggested test objectives to cover the requirements of the paragraphs. Paragraphs that include objectives also indicate what ACATS test(s) specifically test those objectives.

Deviation. Failure of an Ada implementation to produce an acceptable result when processing an ACATS test program.

Foundation Code. Code used by multiple tests; foundation code is designed to be reusable. Generally a foundation is a package containing types, variables, and subprograms that are applicable and useful to a series of related tests. Foundation code is never expected to cause compile time errors. It may be compiled once for all tests that use it or recompiled for each test that uses it; it must be bound with each test that uses it.

Legacy Tests. Tests that were included in ACVC 1.12 that have been incorporated into later ACVC and ACATS versions. The vast majority of these tests check for language features that are upwardly compatible from [Ada83] to later versions of Ada. Some of these tests have been modified from the ACVC 1.12 versions to ensure that Ada rules are properly implemented in cases where there were extensions or incompatibilities from [Ada83] to later versions of Ada.

Modern Tests. Tests that have been constructed and added to the ACATS since the release of ACVC 1.12. These tests usually test features added to Ada since [Ada83]. Modern tests have a coding style more like that used by typical programmers than the Legacy tests, and have a different naming convention.

Specialized Needs Annex. (Abbreviated **SNA**) One of annexes C through H of [Ada95]. Conformity testing against one or more Specialized Needs Annexes is optional. There are tests that apply to each of the Specialized Needs Annexes. Results of processing these tests (if processed during a conformity assessment) are reported on the certificate and in the Certified Processors List.

Test Objective. The intended purpose of an ACATS test. A test objective ought to be relatable to rules given in the Standards that define Ada.

Test Objectives Document. A document containing the test objectives used for Modern ACATS tests. Information on Legacy tests is not included.

Validated Compilers List. (Abbreviated **VCL**) Former designation of the Certified Processors List.

Validated Implementation. Informally used to mean Conforming Implementation.

Validation. Informally used to mean conformity assessment.

Withdrawn Test. A test found to be incorrect and not used in conformity testing. A test may be incorrect because it has an invalid test objective, fails to meet its test objective, or contains erroneous or illegal use of the Ada programming language. Withdrawn tests are not applicable to any implementation. Withdrawn tests are often modified and restored to subsequent ACATS releases.

Witness Testing. Conformity assessment testing performed in the presence of ACAL personnel. Witness testing adds the assurance that the test procedures were followed and that the results were verified.

References

- [Ada2012] ANSI/ISO/IEC 8652:2012, Information technology — Programming languages — Ada, December 2012 (*The Ada 2012 Reference Manual, essentially the same document, can be found online at <http://www.adaic.org/ada-resources/standards/ada12/>.*)
- [Ada83] ANSI/MIL-STD-1815A-1983, ISO 8652:1987, FIPS 119 Reference Manual for the Ada Programming Language — superseded by ISO-8652:95) (*This can be found online at <http://archive.adaic.com/standards/ada83.html>.*)
- [Ada95] ANSI/ISO/IEC 8652:1995, Information technology — Programming languages — Ada, January 1995 (*An unofficial version can be found online at <http://archive.adaic.com/standards/ada95.html>.*)
- [Amend1] ISO/IEC 8652:1995/AMD 1:2007, Information technology — Programming languages — Ada — Amendment 1, March 2007. (*An unofficial version can be found at <http://www.ada-auth.org/amendment.html>. An unofficial document (“Ada 2005 Reference Manual”) that merges [Amend1] with [Ada95] and [TC1] can be found at <http://www.adaic.org/ada-resources/standards/ada05/>.*)
- [ISO99] ISO/IEC 18009:1999, Information technology — Programming languages — Ada: Conformity Assessment of a Language Processor, December 1999
- [Pro31] Ada Resource Association: Operating Procedures for Ada Conformity Assessments Version 3.1, December 2013 (*This can be found online in various formats at <http://www.ada-auth.org/info.html>.*)
- [TC1] ISO/IEC 8652:1995/COR 1:2001, Information technology — Programming languages — Ada — Technical Corrigendum 1, June 2001. (*An unofficial version can be found at <http://www.ada-auth.org/grab-bag.html>.*)

Index

A

ACAA

See Ada Conformity Assessment Authority

ACAL

See Ada Conformity Assessment Laboratory

ACATR

See Ada Conformity Assessment Test Report

ACATS

See Ada Conformity Assessment Test Suite

ACATS Modification List 5.1.1, F

acceptable result F

ACVC

See Ada Compiler Validation Capability (ACVC)

ACVC Implementer's Guide 4.3.1, F

Ada 1, F

Ada Compiler Validation Capability 1

Ada Conformity Assessment Authority 1, **M**
F

Ada Conformity Assessment Laboratory 1, F

Ada Conformity Assessment Test Report 5.4.1, F

Ada Conformity Assessment Test Suite 1 **P**

Ada implementation 1, F

Ada Joint Program Office 1, F

Ada programming language 1, F

Ada Resource Association 1, F

Ada Standard documents 1.1, F

Ada Validation Facility 1, F

Ada Validation Organization 1, F

AIG

See ACVC Implementer's Guide

AJPO

See Ada Joint Program Office

AML 5.1.1

See also ACATS Modification List

ARA

See Ada Resource Association

AVF

See Ada Validation Facility

AVO

See Ada Validation Organization

B

batch file 5.4.1

C

certification body F

certified processors list F

challenge F

command script 5.4.1

complete coverage 1.2

conforming implementation F

core language 5.5.1, F

coverage documents F

CPL

See certified processors list

D

deviation F

F

foundation code 4.1.4, F

I

implementation-dependent values B

inapplicable test 5.6.4

L

legacy tests 4.1.3, F

macro substitution B

macro substitution 5.2.2

modern tests 4.1.3, F

P

processing

foreign language tests 5.5.4

inapplicable tests 5.5.1

SNA tests 5.5.4

special handling tests 5.5.5

withdrawn tests 5.5.1

R

rule

Ada language 3.1

S

SNA

See specialized needs annex, specialized needs annex

special handling test 5.5.5

specialized needs annex F

support files 5.3.1

T

test

allowed modification AML

classification 5.2.5

inapplicable 5.6.4

modified AML classification 5.2.5

new AML classification 5.5.4

pending new AML classification 5.5.4

special handling 5.5.5

withdrawn 5.6.5

test objective 3, F

test objectives document 3, F

V

validated compilers list F

validated implementation F

validation F

VCL

See validated compilers list

W

withdrawn test 5.6.5, F

witness testing F